THE ROARING TIMES

KIM MAURE

ALLEN COUNTY PUBLIC LIBRARY
3 1833 07494 5632

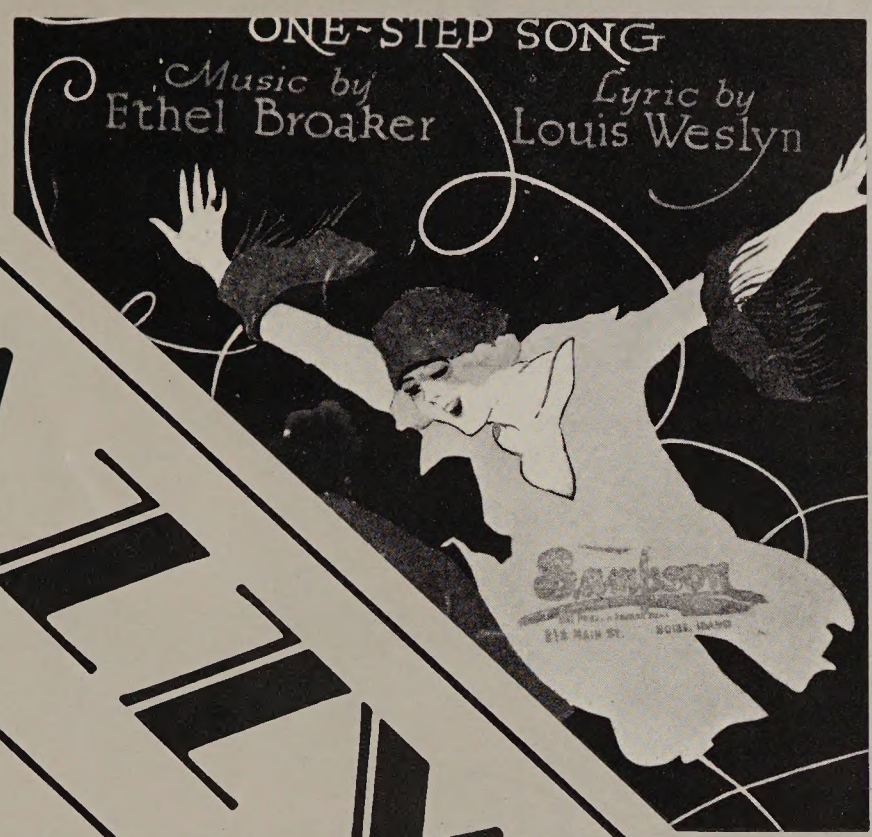

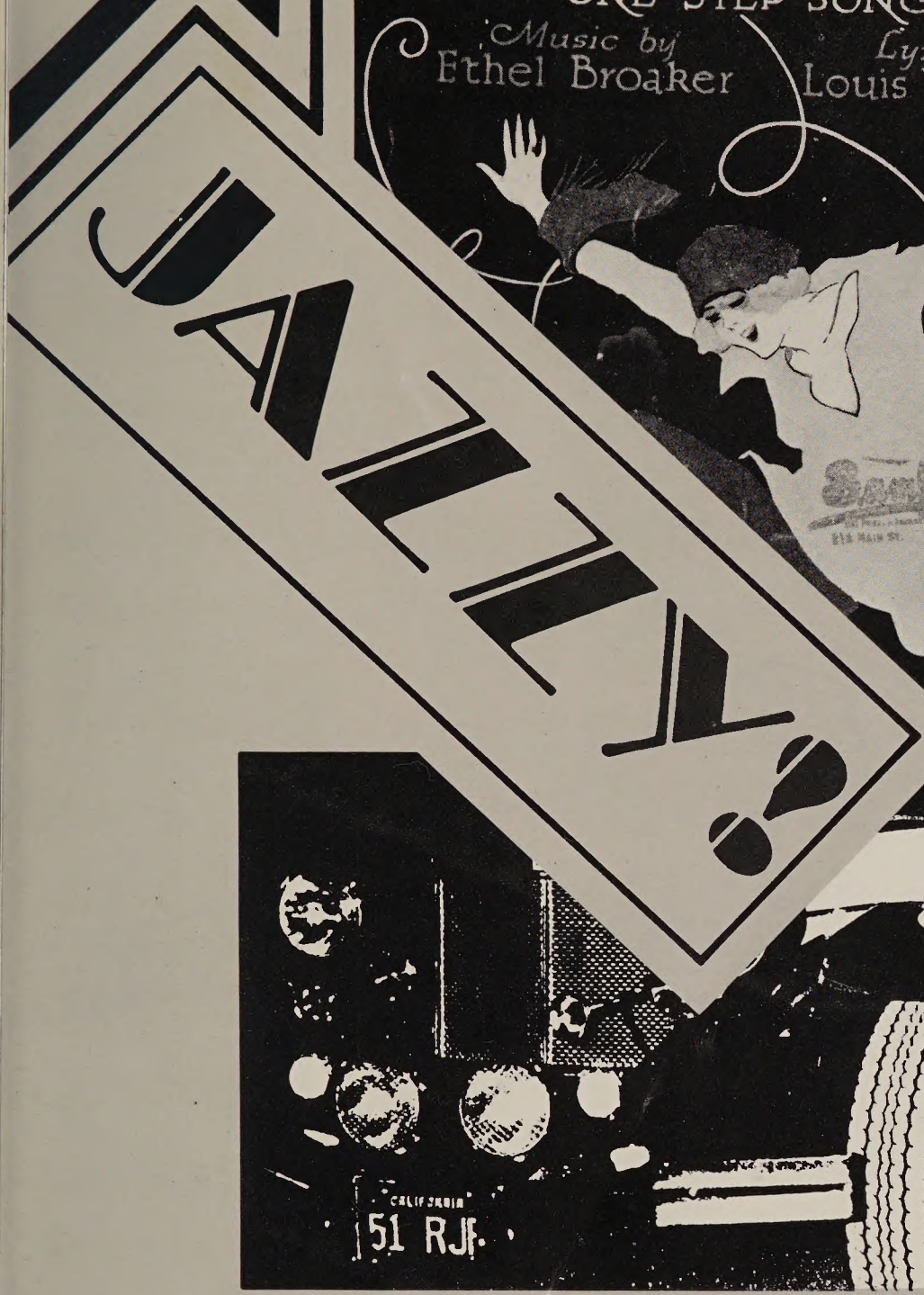

THE TALISMAN
SAN MARCOS HIGH SCHOOL
1615 SAN MARCOS BLVD.
SAN MARCOS, CALIFORNIA

TITLE PAGE:ONE

OPENING : ONE

TEAMS : SIXTEEN

ACTIVITIES : FIFTY TWO

ACADEMICS : SEVENTY

GROUPS : NINETY

FACES : ONE-FOURTEEN

INVE$TMENT$: ONE-SIXTY SIX

FINALE : ONE-NINETY TWO

CONTENTS:THREE

GLAMOUR

Fashion emphasis in the 1920's was on sleek sophistication. The hair styles were sheared to almost a little-boy look. More leg exposure was evident with the women as skirts shortened and silk stockings became stylish. Also, an important element of the movie industry was fashion.

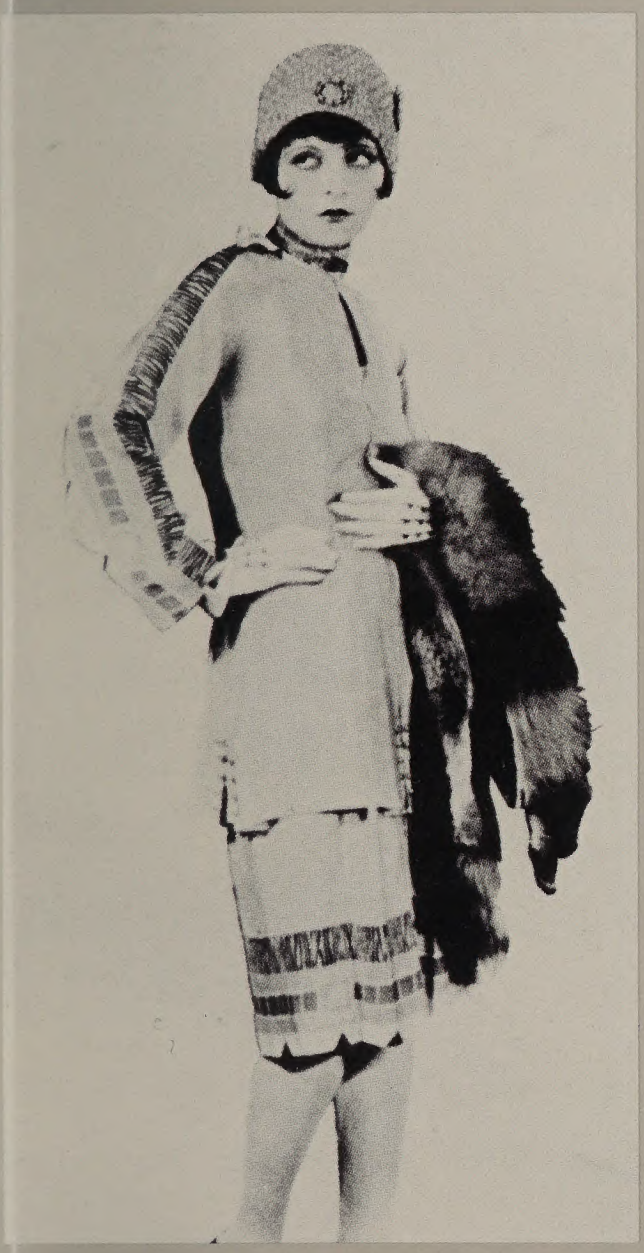

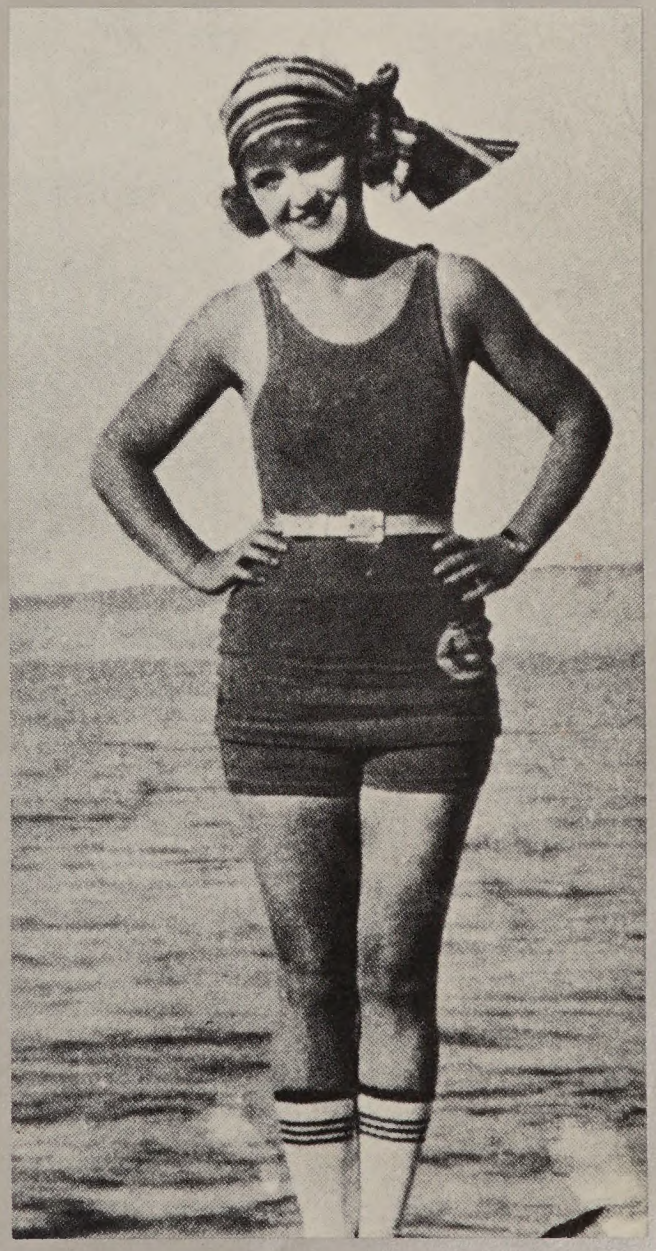

GLAMOUR:FIVE

CONSTRUCTION

The growth of the campus has become more and more evident over the past few years. The need to accommodate a greater number of students and to broaden the areas of study for them has made it essential to expand the facilities. With construction underway, the student body as well as the faculty is anxious to start anew!

CONSTRUCTION:SEVEN

ATH LETES

To this day, sports stars from the 1920's are respectfully remembered. Looked upon as heroes in their era, athletic champions were placed high on a pedestal almost as if to be worshiped. More than not, stars of today are compared to the "heroes" of the twenties like boxer Jack Delaney and tennis star Helen Jacobs.

ATHLETES:NINE

HOMECOMING

Once Upon A Kingdom was the Homecoming theme for this year. Queen Angie Davis and King Rick Ivicevic were chosen to rule the San Marcos Kingdom for the 1978-79 school year. Mr. Geoff Moore was the emcee. Five T-birds from the late 1950's carried the royalty around the football field. Former queen, Cindy Jensen, sang The Way We Were as a final farewell to her reign.

FLICKS

Beginning with the first "talkie" which starred Al Jolson as the jazz singer, a new industry was born. Movie stars which included anyone from Clara Bow to Rin-Tin-Tin were rapidly making their mark on the billboards of Hollywood. Characters which arrived from Ziegfield Follies including W.C. Fields, Fanny Brice and Will Rogers, rapidly rose to stardom on the silver screen.

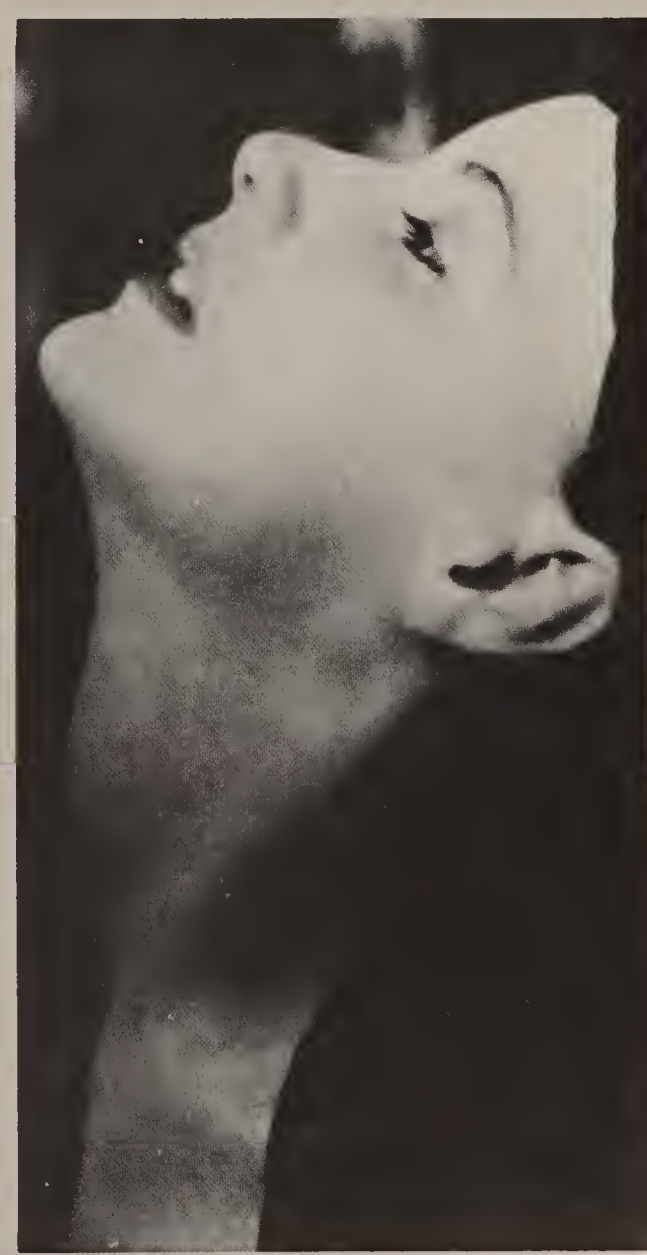

ENTHUSIASM

Enthusiasm can be defined in many ways: whether it is clapping your hands at a pep assembly or dressing up for Blue and White day, the student body of San Marcos High School will forever be showing their true "Knighthood". An array of assemblies were provided this year, and crowd participation added that much more excitement!

TEAMS

42
41
34

Varsity Field Hockey Wins Third Straight CIF Title.

Lynne McCarthy, coach of the Varsity Field Hockey Team, had this to say about the 1978-79 field hockey season, "I think our defensive was overlooked. We had a well balanced team with both the offense and the defense supporting each other on the field and off. This combined with super team spirit gave us the advantage we needed to win."

1. Margaret Wilgenburg passes the ball to Nancy Frahm. 2. Kelly Bulow faces off with her opponent. 3. Varsity Field Hockey Team: Back Row: Rajka Kinach, Joann Harris, Nancy Frahm, Mickey McGinn, Melody Schram, Mararet Wigenburg, Anne Platt. Front Row: Michelle Broadbent, Laura McCarthy, Robin Burton, Mary Kellogg, Bonnie Serrano and Kelly Bulow.

▲ 1

▲ 2

▲ 3

1. Ms. McCarthy puts on a birthday hat before the game. 2. Laura McCarthy takes the ball up the field. 3. The lucky garter, on the leg of a team member.

▲1

▲2

▲3

Runners Stride for Perfection

This year's Cross Country Team consisted of both male and female runners. Coach Bob Harmon remarked, "We had three runners that ranked among the league's top performers." Harmon was talking about junior Hilda Mata, sophomore Grace Weiting and senior, all CIF'er, Dan Moore. Harmon went on to state, "Everyone worked hard and got a great deal of fun and glory out of their efforts."

1. Girls Cross Country Team: Back Row: Lexi Colony, Julie Ivicevic, Grace Weiting, Roberta Miller. Front Row: Hilda Mata, Lisa Yaden, Nina Martinez, Kathy Miller. 2. Boys Cross Country Team: Back Row: Scott Benson, Jason Campbell, Dan Moore, Richard Crites. Front Row: Doug Rykerd, Chris Semon, Mark Mehtlan, Randy Johnson, Damon Campbell.

▲1

▲2

1. *Scott Benson, Dan Moore and Jaspn Campbell relax before practice.* 2. *Moore showing his CIF style.*

▲1

▲2

Teams: Twenty-one

Varsity Soccer Has Sad Season

The Varsity Soccer Team, hindered by little experience and a vacant goalie position ended a tiring season in last place. Coach Ron Riccatelli remarked "It's been a tough season, but we've been in every game. Our own mistakes beat us, mainly because of inexperience." The bulk of the team is underclassmen and Riccatelli has high hopes for next year's squad.

1. John Swords brings the ball into play. 2. Manny Esqueda kicks the ball toward the opposing goal. 3. Varsity Soccer Team: Back Row: Larry VanLaar, Todd Neuman, Greg Akin, John Swords, Jesus Malfavon, Glen Olsen, Todd Myers, Coach Ron Riccatelli. Front Row: Manny Esqueda, Tony Contreras, Guermo Montes, Oscar Jimenez, Scott Patton, Roger Webb and David Herrera. 4. A knight puts his head into it.

▲1

▲2

▲3

▲4

JV Soccer Looks to the Future

Hindered by lack of aggression and fear of getting hurt, the J.V. Soccer Team ended the season with only four wins. Coach Drew Swonetz commented on the year "This was one of the best teams I've worked with, I enjoyed being out there."

1. J.V. Soccer Team: Back Row: Coach Drew Swonetz, Dave Hill, Phillip Boyd, Mark Sawfield, Mike Wassan, Ken Cassidy, Tim Rosia, Terry Hodge, Tony Smith, Rod Rodgers. Front Row: Carlos Valdez, Sergio Jumenez, Rick Sanchez, Gregg Garcia, Vicky Lee, Mark Maus, Jesus Garcia, Pete Robinson and Bill DeYoung. 2. Tim Rosia looks for an open man. 3. Gregg Garcia does the brim twist.

▲ 1

▲ 3

▲ 2

Broach's First Year at Helm; Knights End Discouraging Season

Burdened by small size and only nine returning lettermen first year Coach Ken Broach had difficulty through most of the season. The Knights, fired up and ready to win, did defeat Poway 21-0 and treated the Homecoming crowd to a 34-7 romp over the Ramona Bulldogs. Standouts in this year's squad were Senior Pete Stahlheber, Junior John Swrds, Junior Roger Webb and Senior Jerry Johnson. Broach expects nothing but big things for next year's squad.

1. Roger Webb eludes a tackler on his way upfield. 2. John Swords runs for extra yardage. 3. The Varsity Football Team: Bottom Row: Doug Hoden, Tony Tatman, Jess Harmon, Dwight Arnold, Brian Winters, Mike Fayak, Mike Elmore, Roger Webb. Second Row: Gil Beason, John Swords, Pete Stahleber, Greg Russell, Jim Hall, John Boyden, Rick Ivicevic, David Borg, Frank Tirado, R. J. Davidson. Third Row: Bill Bowker, Coach Ken Broach, Jerry Johnson, Mike Benson, Joe Jardin, Angel Gomez, Bill Abramson, Steve Collins, Ken Akin, Jim Lindsay, Coach Ivan Seaton. Upper Row: Scott Gardner, Stuart Broce, Tom Sullivan, Randy Brown, John Moore, Scott Wilmarth, Todd Newman, Kevin Bucher, Coach Jack Ashby.

▲1

▲2

▲3

Webb Sets CIF Record

The highlight of this year's football season was the 99½ yard run by Roger Webb against Poway, aiding in the Knight's 21-0 victory over the Titans. Webb was elected to the CIF second team, while Gil Beason was selected to the first team.

1. Roger Webb on his way to a CIF Record. 2. A receiver nabs a pass. 3. The offense goes into a huddle.

▲1

▲2

▲3

Squires End Tough Season

Hampered by a weak offense and the injury of running back Jay Webster, the J.V. Football Team had a tough season this year. Coach Leonard Gann commented, "We had good practices, but our game was hindered by a weak offense."

1. J.V. Football Team: Back Row: Steve Obergfell, Steve Bowers, Gary Meza, Paul Curry, Ken Cassidy, David Herrera, Don Loman. Fifth Row: Jim Spurlock, Jay Webster, Steve Logan, Larry VanLaar, Greg MacDonald, Bobbie Johnson, Jim Patterson, Arnie Logan. Fourth Row: Troy Kelinske, Rich Hernandez, Tony Severtson, Steve Kehrwald, David Deal, Rich Tatman, Ron Mason. Third Row: Glen Akin, Mike Hudson, David Huntzinger, Jess Harmon, Alfonso Sanchez, Lance Wolford, Todd Meyers. Second Row: Greg Akin, Dean Hoden, Steve Spurgeon, Rick Deyo, Dennis Berg, Bill Wilson, Scott Dieni, Coach Ron Layton. First Row: Head Coach Leonard Gann, Lee Hendricson, Rod Gutierrez, Chris Hayes, Ray Schmitz, Jim Kundinger, Randy Alumbaugh, Coach Roger Hartman. 2. Jimmy Kundinger reaches for the ball as an Escondido defender illegally makes contact. 3. Rick Deyo finds an opening. 4. Coach Gann relays the play to Jesse Harmon.

▲1

▲2

▲3

▲4

Pages Come Close

The freshman football concluded its season with a second place finish in their league. The Pages lost their championship game on their home field to the Washington Patriots by a score of 20-6. The frosh compiled an impressive 7-2 record, including five shutouts. "This year has been very rewarding. I'm very proud of the team," stated Coach John Morello.

1. The Freshman Football Team: Back Row: Mark Hay, Kevin Feddock, Paul Vasques, Juan Ibarra, Clarence Wieting. Fourth Row: Fred Tatman, Scott Sullivan, Jim Shork, S. Thompson, Pat Higgins, Head Coach John Morello. Third Row: Nick Lira, Jody Doty, John Bowers, Lance West, Tom Rydel, Abel Ramirez. Second Row: Coach Mike Beckley, Hank Ramos, Jerry Meridith, Sam Sanchez, Jamie Perez, Richard Faulkner, Eric Davis. Front Row: Steven Davis, Bruce Newell, Jeffrey Fritz, Pete Robinson, Dale Campbell, Raymond Bandong. 2. Eric Abel breaks a tackle. 3. The offensive line.

▲1

▲2

▲3

Katayama Takes Over Netters; Lebedeff Goes to CIF

First year coach Keith Katayama led the Girls Tennis team to a fine finish in the Avocado League. Blessed with the return of Joan Lebedeff, a CIF semi-finalist and Avo Champion in 1976, who was lost last season because of a torn cartilage in her knee. Coach Katayama declared "Joan is the most consistent and best high school caliber player I've seen." Katayama continued by saying "All of the girls were very dedicated. They enjoyed playing the game."

1. Stephanie Cabling watches as Ann Platt returns a shot. 2. Barbara Walls serves the ball. 3. Girls Tennis Team: Back Row: Coach — Keith Katayama, Barbra Hudson, Melissa Roybal, Cathy Johnson, Debbie Bray, Bonnie Serrano, Julie Smith, Sharon Serrano, Tammy Buzzoto. Front Row: Tita Lozano, Laurie Colony, Fran Cordoba, Sharon Hutchinson, Lesley Bulow, Billy Jo Hatton, Stephanie Cabling.

▲1

▲2

▲3

1. Stephanie Cabling follows through on a shot. 2. Joan Lebedeff serves, with what appears to be no racket at all. 3. Ann Platt anticipates the ball.

▲1

▲2

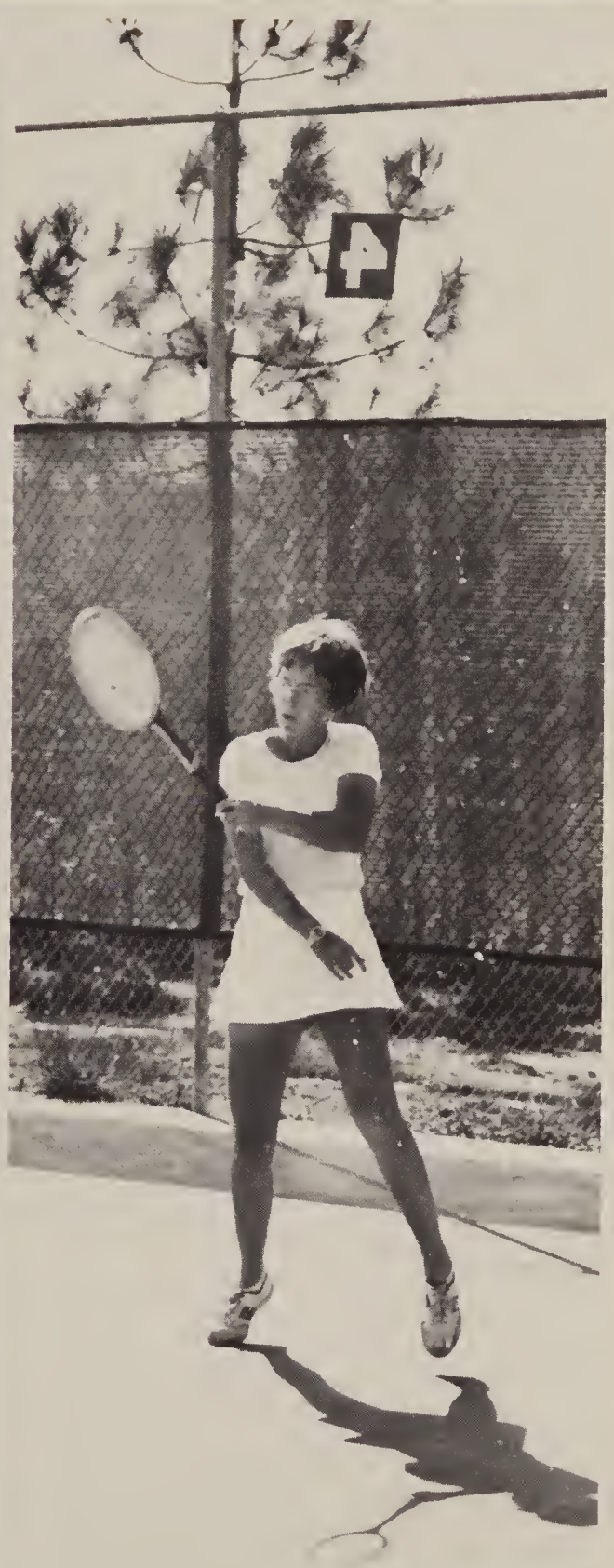

▲3

Girls Slug It Out

"Our very consistent defense enabled us to have a winning season." This was Coach Leonard Gann's summary of the 1978-1979 softball season. The defense was not the only thing that aided in the Knights' victories, the offense led by firstbase person Vicki Williams, carried a team batting average of .442. Gann mentioned that a big reason for the improved hitting has been the addition of an automatic pitching machine and expects a fine season next year.

1. Danette Paul throws to second while Jeanette Endres watches. 2. Billie Joe Hatton makes a play at first. 3. Varsity Softball Team: Billy Jo Hatton, Julie Smith, Teri Smith, Vicki Williams, Karry Schoneman, Danette Paul, Jeanette Endres, Julie Ekstrom, Eva Florez, Teri Severtson, Kathy Johnson, Kim Faulkner, Wendy Smith, Claudia Stevens, Paula Klunk, Coach Gann.

▲ 1

▲ 2

▲ 3

J.V. Girls Strike for Victories

The J.V. Softball Team had tough competition throughout the year. The girls hung together through thick and thin and gave their best efforts for the team. Many of the girls will be playing varsity next year.

1. Vera Nicholas comes in for a run. 2. Becky Falen uses her special catching technique. 3. Karen McIntire releases the ball. 4. J.V. Softball Team: Becky Falen, Anita Richardson, Lisa Clothier, Jayneann McCoy, Kim Cook, Monica McMillen, Becca Scanlin, Karen McIntire, Leigh McMillen, Vera Nicholas, Melissa Smith, and Tish Murray.

▲ 1

▲ 2

▲ 3

▲ 4

Spikers Set Up Victories

The Varsity Volleyball Team was a very close-knit group this year. Enthusiasm and ability combined together to win many a game. First year coach, David Want, expressed how much the girls have gained from these experiences, "We had a good team, I think the big factor was confidence."

1. Cassondra Griffin sets up a spike. 2. Varsity Volleyball Team: Back Row: Kelly Bulow, Nancy Frahm, Pat Hackenberger, Mickey McGinn and Coach David Want. Front Row: Robin Burton, Cassondra Griffin, Eva Flores, and Claudia Stephens. 3. Robin Burton sets up a play. 4. Nancy Frahm sets up a point as Robin Burton and Pam Hackenberger watch.

▲1

▲2

▲3

▲4

JV Goes Strong

The Junior Varsity Volleyball Team was a strong and good squad this year. Coach Ruth Brown used her experienced club to overtake many tough opponents. Brown stated, "We had the experience we needed to win."

1. Kim Faulkner reaches for the ball. 2. Deedra Craker spikes the ball. 3. Karen Chamberlain places the ball. 4. J.V. Volleyball Team: Coach Ruth Brown. Left Top: Jayneann McCoy, Tammy Petersen, Cindy Scanlan, Becca Scanlan, Rosalia Rivera. Middle Top: Teri Severtson, Elizabeth Freeman, Wendy Smith, Karen Chamberlain, Cynthia Griffin. Right Top: Deedra Craker, Betsy Zahler, Julia Balino, Kim Faulkner, Leigh McMillen.

▲1

▲2

▲4

▲3

Grapplers: Better Than Ever

With returning lettermen and talented men up from last year's Junior Varsity, the Knights broke the long time losing slump of previous years. Coach Jan Mongoven had this to say "The squad was a fine, solid and experienced one and we were competitive throughout the season."

1. Varsity Wrestling Squad: Back Row: Randy Brown, Mike Beason, Gil Beason, Dave Borg, Gary Mesa, Stuart Samarin, Dean Hoden. Front Row: Buddy Niccol, Wayne MacKenzie, Artie Juliano, Tom Dikeman, and Steve Fitzharris. 2. Artie Juliano gets ready to wrestle. 3. Pain shows on the face of this wrestler.

▲1

▲2

▲3

J.V. Tangles Up Opponents

The junior varsity wrestling team was coached this year by Roger Hartman. The team was taught basic wrestling skills along with sportsmanship. Hartman expects many of these boys to be helping the varsity next year.

1. J.V. Wrestling Team: Back Row: Fred Kingery, Stephen Whitman, Ron Julien, Dave Deal. Front Row: Paul Afentakis, Richard Faulkner, Lee Henricksen, and Randy Alumbaugh. 2. David Deal waits for the referee's signal. 3. Fred Kingery circles for the kill.

▲1

▲2

▲3

Frosh Have Successful Season

Ending the season with a 21-2 record and a first place finish in the Frosh league, Coach Gary Keith had this to say about the 1978-79 Basketball season "We had a very serious and dedicated squad and there should be enough good players for at least 3 to play Varsity next year and still have a good J.V."

1. Abel Ramirez out jumps his opponent. 2. Jim Shork passes to his teammate. 3. Jody Doty tries for two points. 4. Freshman Basketball Team: Jody Doty, Abel Ramirez, Fred Tatman, Kevin Feddock, Brad Tedrick, Mary Hay, Jim Shork, Clarence Weiting, Randy Johnson and Charlie Panos. Center: Coach Gary Keith, Manager Steve Logan.

▲1

▲2

▲3

▲4

J.V. Gets Ahead

The 1978-79 J.V. Basketball season was a learning experience for both the players and the coaches. Coach Bob Harmon spent the year perfecting players' skills and the preparing them for play on the Varsity level next year. Harmon stated "We had an energetic squad that was willing to learn."

1. J.V. Basketball Team: Rusty Page, Glen Akin, Tony Severtson, Brad Coffey, Jim Spurlock, John Moore, Steve Kehrwald, Randy Stewart, Rick Perez, Scott Dieini, Jim Kundinger and Coach Bob Harmon. 2. Glen Akin goes for two. 3. Rusty Page puts up a lay-up. 4. John Collins in action.

▲1

▲2

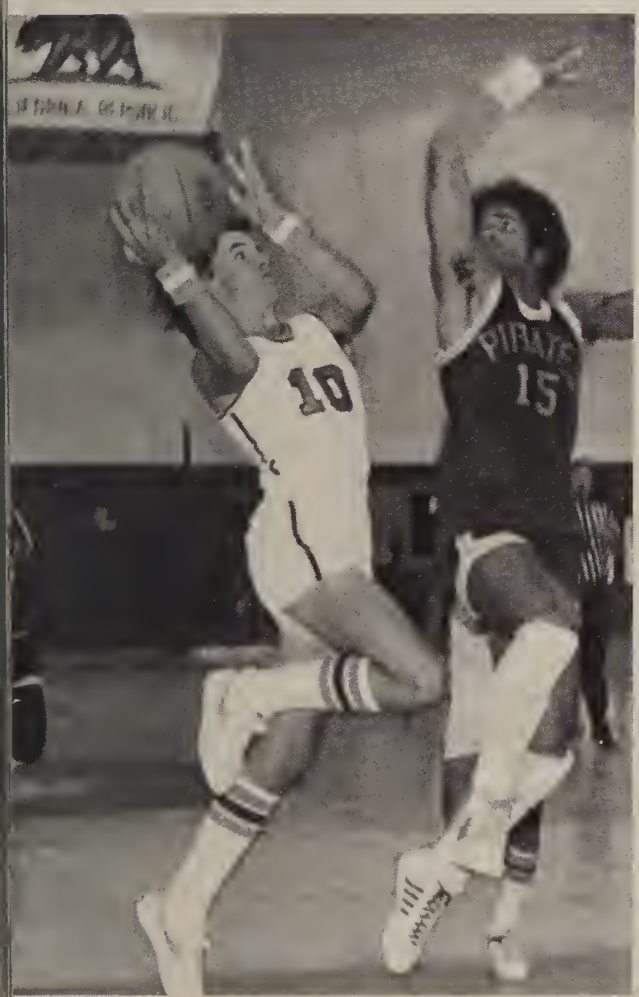

▲3

▲4

Cagemen Conquer Foes

Using Dan Moore and Dan Frahm to their fullest potential, Coach Bill Beckett pulled out wins throughout the season. Beckett commented "Dan Moore has played the best ball I've ever seen him play and Dan Frahm has been excellent all season. This combined with team effort led us to many victories."

1. Dan Moore outreaches his opponent. 2. Dan Frahm drives for a score. 3. Tracy Daly sweats out two points. 4. Varsity Basketball Team: Tracy Daly, John Nadone, Greg Russell, Ken Akin, Dan Moore, Dan Frahm, David Judd, Brian Winters, and Bill Beckett.

▲1

▲2

▲3

▲4

Small Size Sinks Swimmers

Hindered by a small turnout and a tough league the swim team had only a few victories this season. Coach Ruth Brown commented on the season, "We had excellent individual performances, and our lack of victories was in no way related to lack of effort or a negative mental attitude on the part of the team. We were just too small of a squad and were up against teams with a larger number of highly experienced swimmers."

1. Varsity Swim Team: Back Row: Jason Campbell, Berry Sherman, Allen Davis. Middle Row: Jerry Campbell, Lisa Stoaza, Cindy Demirjyn, Scott Benson. Front Row: Tim Phelps, Norman Allen, Jodi Daly, Ron Davenport, Benny Martinez. 2. Coach Ruth Brown clowns around during practice. 3. Coach Al Keith shows the team how to start.

▲1

▲2

▲3

Girls Outshoot Opponents

The girls' basketball team has been improving every year and this year was no exception. Coach Gary Keith, at his second year at the helm, expressed "The girls improved with every game, I'm glad I had the opportunity to help the girls."

1. Kelly Bulow attempts a basket. 2. Varsity Basketball Team: Back Row: Grace Weiting, Wendy Blackmore, Anita Richardson, Roberta Miller, Bonnie Serrano. Front Row: Kelly Bulow, Laura McCarthy, and Coach Gary Keith. 3. Grace Weiting completes a scoring drive. 4. Laura McCarthy puts up a shot.

▲1

▲2

▲3

▲4

JV Hurt by Young Team

Consisting of mostly freshmen, the J.V. Basketball Team was hurt by competition against juniors and sophomores. Coach Lynn McCarthy declared "We had a good team, it's just that we were playing against older more experienced players."

1. J.V. Basketball Team: Back Row: Coach Lynn McCarthy, Melanie Hackenberger, Cindy Scanlin, Carman Lewis, Tammy Bozzuto, Sharon Serrano, Teeny Davis, Missy Nicolas, Leslie Bulow, and Becca Scanlin. 2. Becca Scanlin passes to Teeny Davis. 3. Becca Scanlin puts up a shot.

▲1

▲2

▲3

Inexperience Hurts Gymnasts

The 1979 Varsity Gymnastics team was young and inexperienced, but eager to learn. The squad also suffered because of lack of conditioning before the season. Coach Becky Calen commented on the season "The girls practiced hard and I enjoyed seeing them grow in their knowledge and ability."

1. Varsity Gymnastics Team: Dana Cittmer, Michelle Enxuto, Sandy Remery, Leslie Lusardi, Kathy Darling, Lisa Enxuto, Teri Williams. 2. Teri Williams works on her routine. 3. A gymnast prepares to attempt the bars.

▲1

▲2

▲3

JV Builds for Future

The J.V. Gymnastics Team, led by Lisa Johnson, was hurt throughout the season by a lack of experience Coach Becky Calen noted, "Our main drawback was lack of experience, we had no depth on the team."

1. Kim Weems prepares to land, after she clears the horse. 2. Kathy Darling prepares to dismount. 3. J.V. Gymnastics Team: Back Row: Mary Ann Ulmer, Lisa Johnson, Trudy Dravitz. Second Row: Cheryl McCann, Jennifer O'Brien, Ladonna Seevers, Karen McIntire. First Row: Julie Ferrick, Cindy Evans, Pam Hodges, Jody Bruce, Danielle Barker, Coleen Walsh, Nicole Petty, Kim Weems. Front Row: Coach Becky Calen.

▲1

▲2

▲3

Golfers Swing Into Action

With only a handful of players going out for golf, the golf team had a hard time throughout the season. They were outnumbered in every match and struggled to place in the league. Coach Ralph Campos explained the losses by saying "We had a hard working team, but our size hurt us, we had no chance against large, experienced teams."

1. Varsity Golf Team: Richard Faulkner, Tim Neely, Albert DelBene and Kim Faulkner. 2. Ward Stevens follows through on a well placed shot. 3. Kim Faulkner watches her shot. 4. Albert DelBene lines up a put.

▲1

▲2

▲3

▲4

Tennis Team Has Top-Spin

As the years progress so does the Varsity Tennis Team. Coach Bruce Storrs always manages to push the team at least one notch up in the league ladder. This year followed tradition by surprise wins over several schools and outstanding individual victories.

1. The Tennis Team prepares to go on the courts. 2. Kevin Grangetto puts a serve in. 3. Varsity Tennis Team: Back Row: Paul Czerner, Kevin Grangetto, R. J. Davidson, Ben Cabling, Dan Frahm, Daryl Bristol, Coach Bruce Storrs. Front Row: Brady Persky, John Neis, Gregg Garcia, Wayne Bray, Mitch Brasga.

▲1

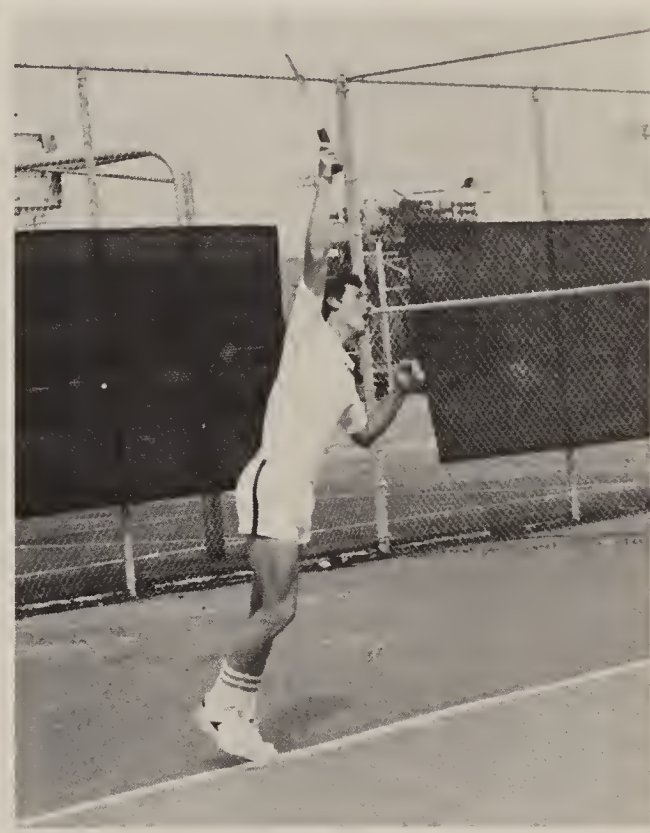

▲2

▲3

Consistency Pays Off

Led by Bill Wilson and Robin Pierce, the J.V. Tennis Team showed consistency and accuracy during matches. Coach Keith Katayama commented on the season, "I enjoyed working with the boys and expect big things from them in the future."

1. Brian Long returns a shot with a backhand. 2. David Hill serves to his opponent. 3. Rudy Herrera hits a forehand. 4. J.V. Tennis Team: Back Row: Coach Keith Katayama, Robin Pierce, Steve Obergfell, Damon Campbell, Jeff Miller, Mike Wassan. Front Row: Phil Boyd, David Hill, Larry Shinn, Brian Long and Rudy Herrera.

▲1

▲2

▲3

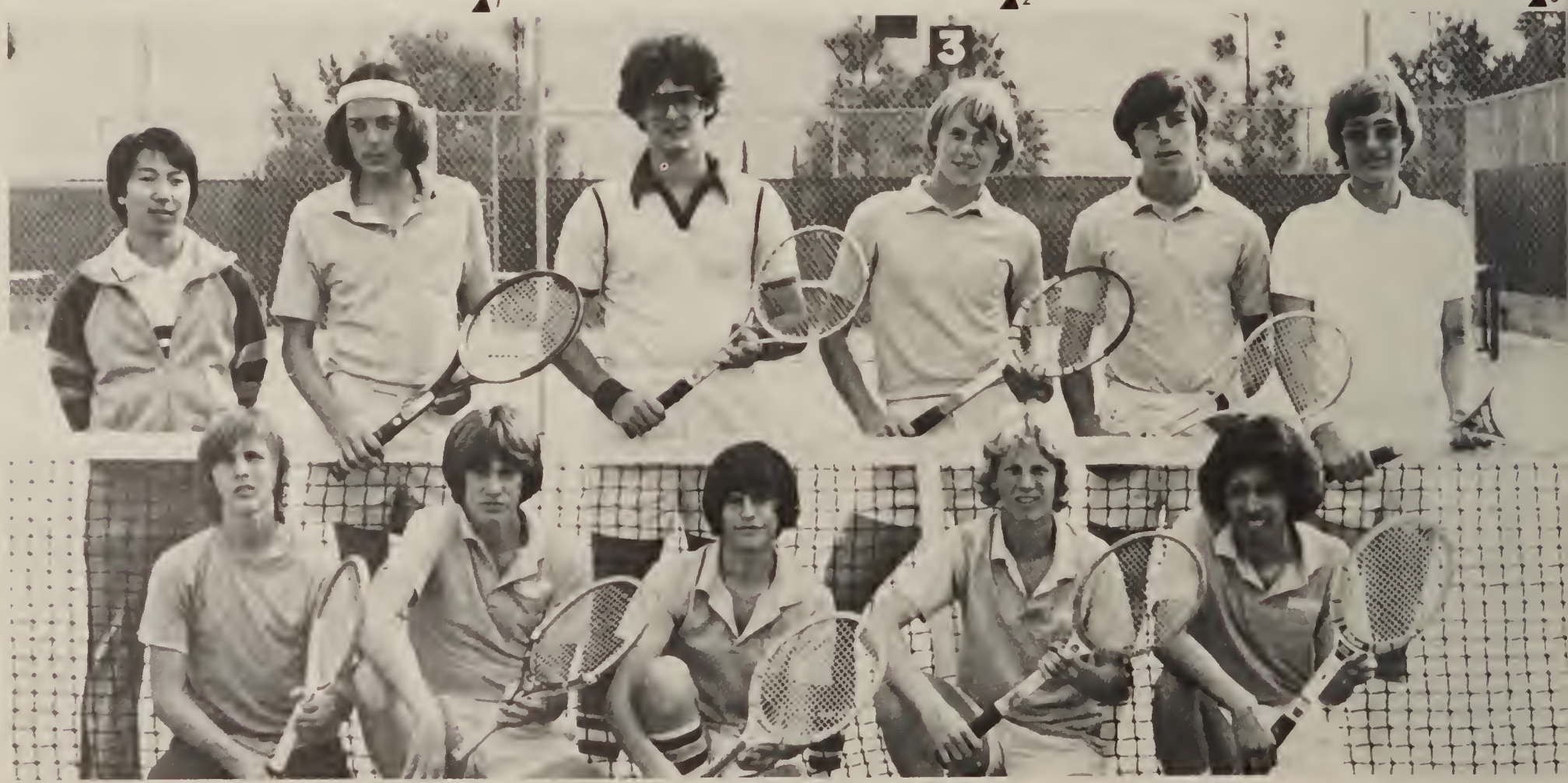

▲4

Sluggers Rank High

Excellent fielding and hitting combined together for a winning season for the Varsity Baseball Team. Coaches Ron Layton and Jack Ashby taught the squad team work as well as sportsmanship.

1. Mel Tinsley rounds third in an attempt to score a run. 2. Gil Beason practices his Pete Rose imitation. 3. Varsity Baseball Team: Back Row: Coach Jack Ashby, Gil Beason, Norman Jones, Joe Dini, Randy White, David Judd, Mel Tinsley, Jim Spurgeon, Coach Ron Layton. Front Row: Scott Justus, Ben Perez, Greg Akin, Jim Kundinger, Tony Alegre, Glen Akin, Steve Spurgeon and John Swords.

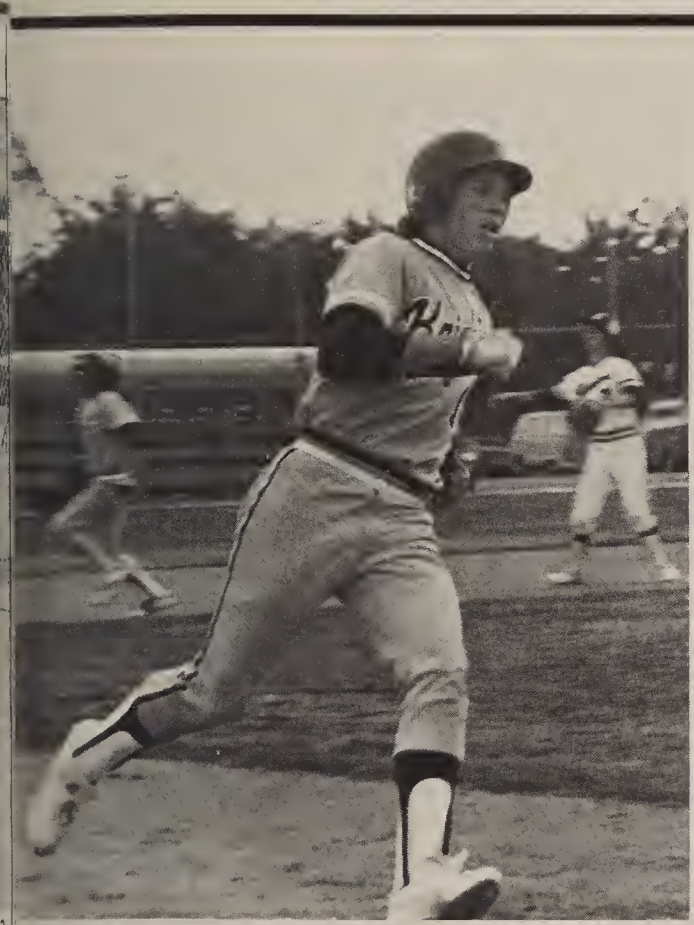

▲1

▲2

▲3

New Techniques Successful

The J.V. Baseball Team was coached by Leonard Gann, this year. Gann introduced many new techniques that proved to be successful throughout the season. Many excellent plays highlighted the season as the Knights placed among the best in the league.

1. J.V. Baseball Team: Back Row: Dan Johnson, Steve Hitchock, David Herrera, Mike Fayak, Larry Van Laar, Gary Meza, Steve Kehrwald, John Moore. Front Row: Bob Nichol, Jason Lawrence, Tim Rosia, Artie Juliano, Dennis Berg, Rick Perez, Bruce Endres and Randi Smith. 2. David Herrera takes second base on a line drive. 3. Coach Gann looks over the situation. 4. John Moore releases a pitch.

▲1

▲2

▲3

▲4

Experience Pays Off

"Our team had a great deal of baseball experience. We showed good hustle, communicate and good execution of plays." These were the words of Frosh Baseball Coach Jan Mongoven as he commented on the season. Mongoven has high hopes for these boys in the future.

1. Frosh Baseball Team: Back Row: Glenn Olson, Mike Spurgeon, Fred Kingery, Paul Vasquez, Brad Tedrick, Juan Ibarra, Kevin Feddock, Fred Tatman, Jamie Perez. Front Row: Matt Johnson, James Lockhart, Mike Boyd, Jeff Fritz, Bill Merrenholtz, Javier Anguano, Taj Crofton and Toss Panos. 2. Mike Spurgeon releases a pitch. 3. Juan Ibarra slides into second.

▲1

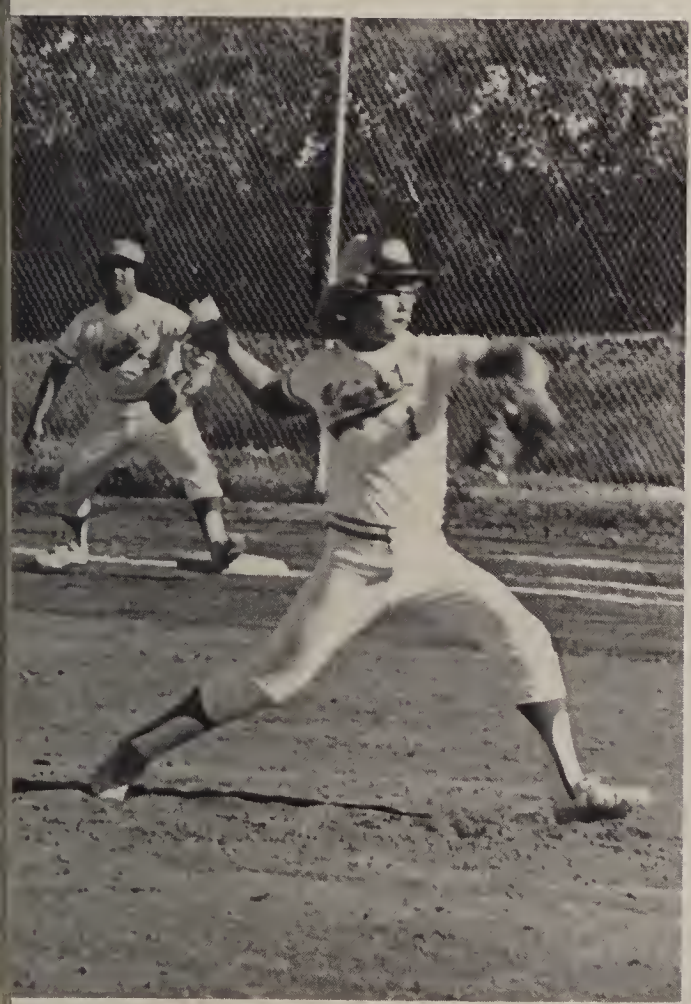

▲2

▲3

New Records Set

The Varsity Track Team was a well balanced squad this year. The Knights regained their composure, after losing its top performers, last year. Coach Ken Broach and Bob Harmon rebuilt the squad and were not surprised when new individual records were established throughout the season.

1. Varsity Track Team: Back Row: Coach Ken Broach, Jim Spurlock, Todd Newman, Marvin McCaghren, Roberto Bandong, Coach Bob Harmon. Middle Row: Jeff Grismer, Dan Moore, Roger Webb, Yancy Buenviaje, Todd Myers, Ken Maas. Front Row: Scott Gardner, Stuart Broce, Kevin Bucher, Joe Jardin, Carl Sproule and Willie Harris. 2. Scott Gardner watches his shotput land. 3. Chris Semon clears the high jump bar.

▲1

▲2

▲3

Track Inspires All

With many girls returning from last year's squad the girls' track team finished along with the top teams in the league. Coach Drew Swonetz remarked "The girls worked hard and complained little. Indeed, our team is the most dedicated and best looking team in the league."

The J.V. Track Team was a well organized and spirited group. Coach Bob Harmon worked individually with each member to prepare him for competition. Harmon emphasized, "Our individual performances really helped the team, throughout the season."

1. J.V. Track Team: Back Row: Gregg McDonald, Jim Hall, Tony Severtson, Bill Pettit, Ken Akin, Ken Cassidy, Coach Bob Harmon, Dean Hoden. Middle Row: Doug Rykerd, Stuart Sparks, Ray Bandong, Rod Rodgers, Lance West, Tony Tatman, Clay West, Bill Tatman. Front Row: Pat Higgins, Chris Semon, Randy Johnson, Mark Mehtland, Bill Donnelly and Pete Robinson. 2. Girls' Track Team: Back Row: Coach John Morello and Drew Swonetz. Third Row: Teri Severtson, Sherry Ferrick, Lisa Yadon, Coleen Kelly, Denise Faultrin, Stephanie Cabling. Second Row: Cindy Sumstead, Elsa Palomares, Robin Keltnske, Joann Krecik, Cassandra Griffin, Cathy Coate. First Row: Barbara Walls, Jana Brown, Elaine Price, Mary Jo Hamilton, Laraine Hahn, Julie Smith, Dennis Hobin, Lee Doucette. Front Row: Julie Lvicevic, Becky Duran, Jeanne Harris, Karen Chamberlain, Sharon Hutchinson, Kathy Miller and Laurie Myers.

▲1

▲2

ACTIVITIES

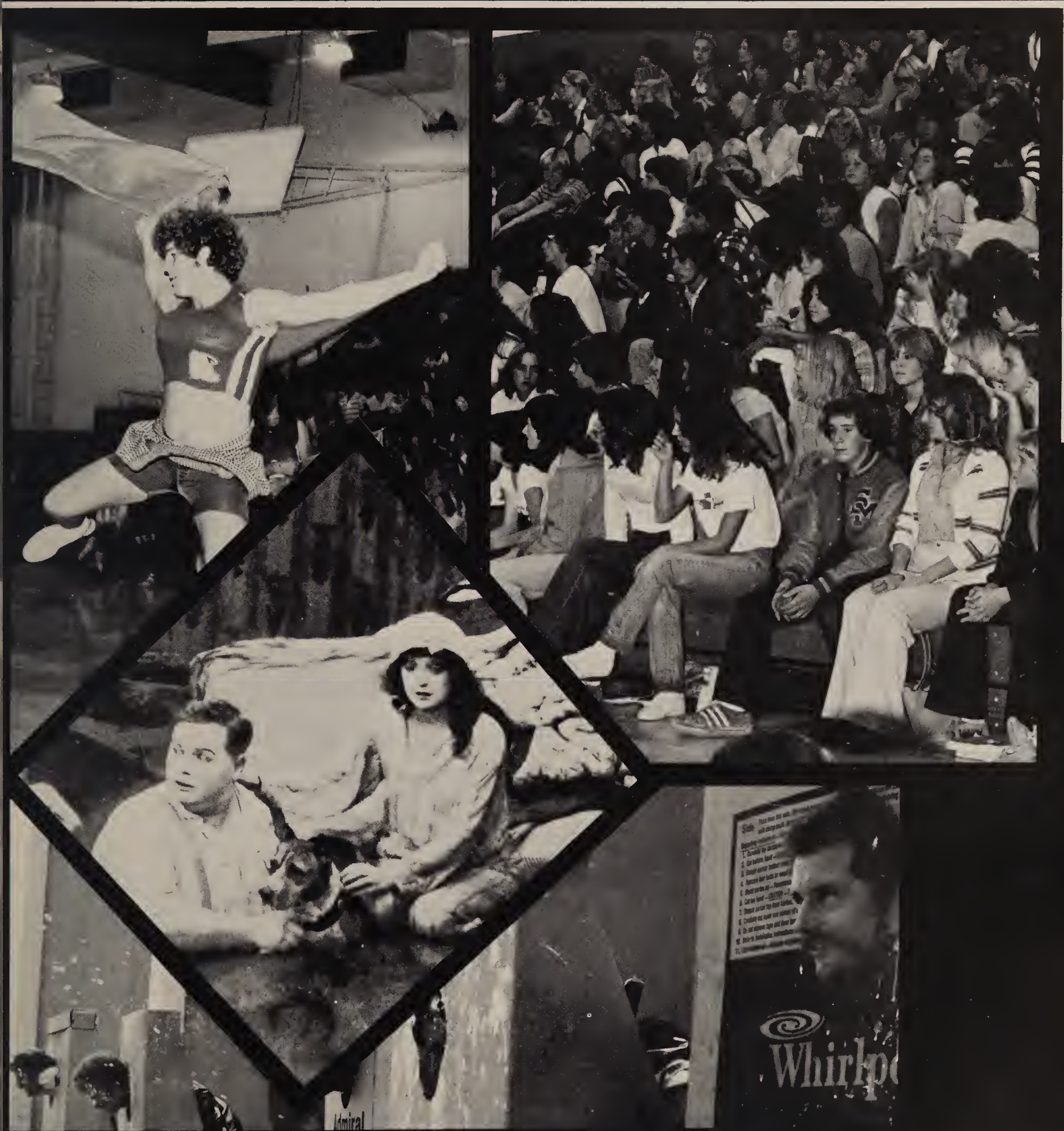
Admiral
Whirlpo

Togetherness

Togetherness is something we all need. From the day that we are born, we are loved and cared for, by our mothers and fathers. And slowly we learn of love and how to care for others. Growing up was fun for you. You had little friends you played with, you had toys you cared for then. You got things when you needed them. And most of all you were loved by your family. The love was there and you knew it, you didn't have to look for it. As you grew up times got harder, day by day, school got harder. You had more responsibility and sometimes began to feel you were just there — just living. Sometimes you didn't even care anymore. Then you meet someone that is very different and very special to you. YOU can talk, and sometimes just being together is the most beautiful feeling you ever had. This special someone is your friend and pal and lover, and when things get hard, that someone will be there and you know it, and you like the feeling of togetherness.

When was the last time you stopped — and looked around — to see what is here — right now?

'79 Favorites to Remember

As past years, 1978-1979 had its favorites. The Talisman staff decided to take a poll to discover the favorites around San Marcos High. The results were very surprising. Many singers and movie stars became well-known in the past year. With the era of space drifting away, comedy takes its big leap into the film scene.

Groovy Groups:

1. *Foreigner*
2. *Bee Gees*
3. *Styx*
4. *Kansas*
5. *Boston*

Tops on the Tube:

1. *Mork and Mindy*
2. *Battlestar Galactica*
3. *Love Boat*
4. *Three's Company*
5. *Saturday Night Live*
6. *Charlie's Angels*
7. *M*A*S*H*
8. *Starsky and Hutch*
9. *Eight is Enough*
10. *Soap*

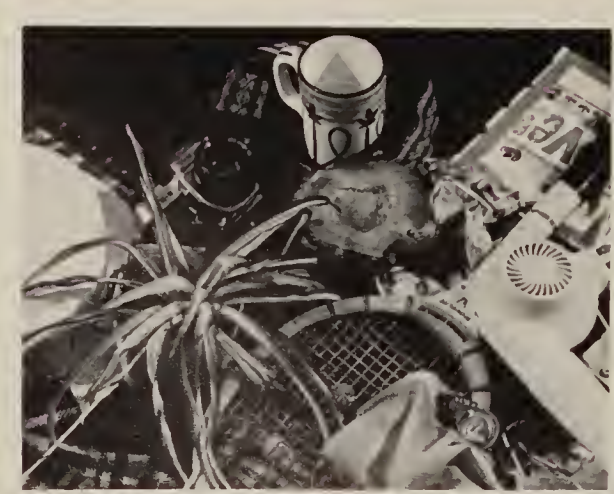

Past Times:

1. *What ever happens*
2. *Going out with friends*
3. *Party*
4. *Dating*
5. *Stay home and study*

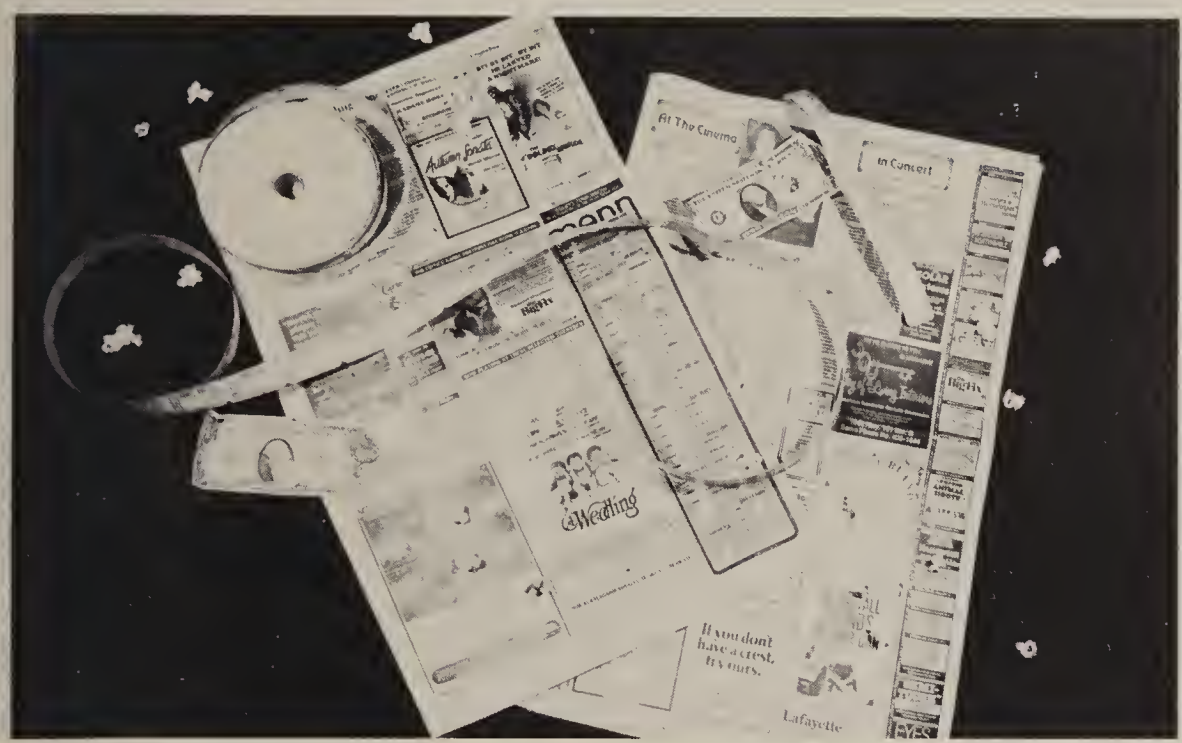

Favorite Flicks:

1. *Up In Smoke*
2. *Heaven Can Wait*
3. *Kentucky Fried Movie*
4. *Animal House*
5. *Grease*

Jazzy Journals:

1. *People*
2. *Star*
3. *Cream*
4. *Sports Illustrated*
5. *Break Away*

Student Life in General

This year the smoking area was established on a trial basis. Not only smoking took place in the area. It was a place to study, to socialize, and to relax. Since the donation of the benches on the Senior lawn, many more students used the area for socializing before school and during lunch. The volleyball courts were also a favorite place to engage in a lunch-time activity. During class, studying and chatting with friends were the main activities.

▲ 1

▲ 2

▲ 5

▲ 6

1. During lunch, boys put on a mini concert for their female fans. 2. In P.E., Paula Nuessle studies for her awaited quiz in her following class. 3. Craig Brotherton cleans his eyes to study his history better. 4. To add a bit of excitement to their lunch, students decide to celebrate a worthy happening. 5. Shelby Smith and Leigh McMillen rehearse their lines before the big night ahead. 6. Barry Sherman and Mark Vanderlugt share a few words on their way to their fifth period class. 7. Chris Maus and David Herrera do their teachers a favor pretending to work. 8. Jason Cambell and Bob Tippit battle for game point.

▲3

▲4

▲7

▲8

Spirit Enlightens Our Castle

During Homecoming Week, many activities took place. All the activities revolved around school spirit. The pep assemblies and activities during lunch helped the students forget about studying and the pressures of school. With the freshman class being the largest and rowdiest, it was evident that school spirit would be carried on for many years.

▲ 1

▲ 2

▲ 5

▲ 6

1. Mascot, Karen Nagelvoort, produces spirit during a football pep assembly. 2. The Pep Club shows off one of their unique posters. 3. Jeff VanDerPuyl aims carefully at an anxious Mr. Vitulli. 4. Tony Severtson and Julie Smith race for first place in the grocery cart race. 5. During Spirit Week, Yancy Buenviaje chats to friends in his "groovy" clothes. 6. David Borg, Rick Ivicevic, and Angel Gomez particiate in the Fight Song. 7. Mike McCarthy and Debbie Leslie share a few words during lunch. 8. Male flag twirlers imitate the very popular female flag corps.

▲ 3

▲ 4

▲ 7

▲ 8

Oh You Hams!

When a camera was seen around school, students would take their time to display a so-called "hammy pose." Instead of turning away and hiding their face, many would stick their tongues out, swing their hips, or push up their hair. The Talisman found many of these poses quite cute and decided to show them off!

▲1

▲2

▲5

▲6

1. Karen King really thinks she's something once she sees the photographer. 2. Natalie Jones, Candy Corrigan, and Sue King show their friendly smiles. 3. Brian Winters, Angie Boyce, Mike Fayak, and Mark Rockdale show their smiles and muscles to the camera. 4. Monica McMillen displays one of her many "hammy" faces. 5. Bernice Poer demonstrates her smiley attitude. 6. Rajka Kinach, Gale Storc, Kathy Johnson, and Nina Kinach reveal their modeling techniques. 7. Laura Holk and Kathy Hayes take time out to show the brighter times of class. 8. "Come on, there's no film in your camera," laughs Lily Gonzales.

▲3

▲4

▲7

▲8

Something Special Added

"Success" must be the Cavaliers' middle name as they pulled off the 6th annual Cavalier Cavalcade with superiority! Directed by advisor Barbara Dolan and second-year Drill Team Captain, Robin Eaton, the Flag Corps, Tahitian dancers and Troubadours also added to the entertainment of the evening. An added feature of this production was a disco presentation made by Elaine Price and Eddie Batiz. Also, baton twirler JoAnn Harris demonstrated her talent. This fundraising event has become a tradition at SMHS.

▲1

▲5

▲2

1. Wendy Smith, Tammy Geck, Eva Florez, and Vicki Williams finish their routine with success. 2. Barbara Dolan takes time from Drill Team duties to read a note of importance. 3. Karry Schoneman, JoAnn Harris, Terry Smith, and Bonnie Serrano line in perfection during their routine. 4. Robin Burton, Michelle Martin, Jeannette Endres, and Kathy Stratton listen for their music to begin. 5. Marcy Cook, Debbie Fulkerson and Kelly Wellins dance in rhythm to the music. 6. Robin Eaton does her famous leap. 7. Eddie Batiz and Elaine Price disco down to the latest disco sounds.

▲3

▲4

▲6

▲7

Being Close to You

During our high school years, we experience being close to a person in many ways. From these experiences, we learn to deal with our feelings and share these feelings with others. This year the Talisman spoke with couples and asked questions concerning their relationships. Following are the replies given:

What advantages do you find in dating? *You get to know the person better, personality wise and you always have a date.*
How do you handle your problems? *Talk it out and try to come to a solution and a compromise to the problem.*
If one of you went out on each other, how would you feel? *Hurt, disappointed, rejected, and wonder why it happened.*
What activities do you enjoy the most? *Out to dinner and then to a movie.*
How long have you been going together? *David Herrera and Karry Schoneman, 1 year and 3 months; Matt Demery and Bonnie Berry, 1 year and 6 months; Marianne May and Kevin Pardis, 7 and a half months.*

Listen to the Beat and Jive!

This year's dances at San Marcos High School were in popular demand due to the popularity of disco — John Travolta in Saturday Night Fever — and the new disco wear. From your Danskins to your three piece suits, everyone was on the floor showing their disco techniques. Whether or not disco steps were evident, the students danced many nights away!

▲ 1

▲ 2

▲ 5

1. Students participate in the popular soul train. 2. Joe Jardin boogies down to "Disco Inferno." 3. Smiles and signs of concentration are found on the dancers' faces. 4. Karyn Dawes shakes everything to the beat of the music. 5. Rick Ivicevic and his partner look on at other couples while dancing. 6. A familiar scene at school dances. 7. Denice Dellner claps her hands to the rhythm of the music.

▲ 3

▲ 4

▲ 6

▲ 8

EDUCATORS

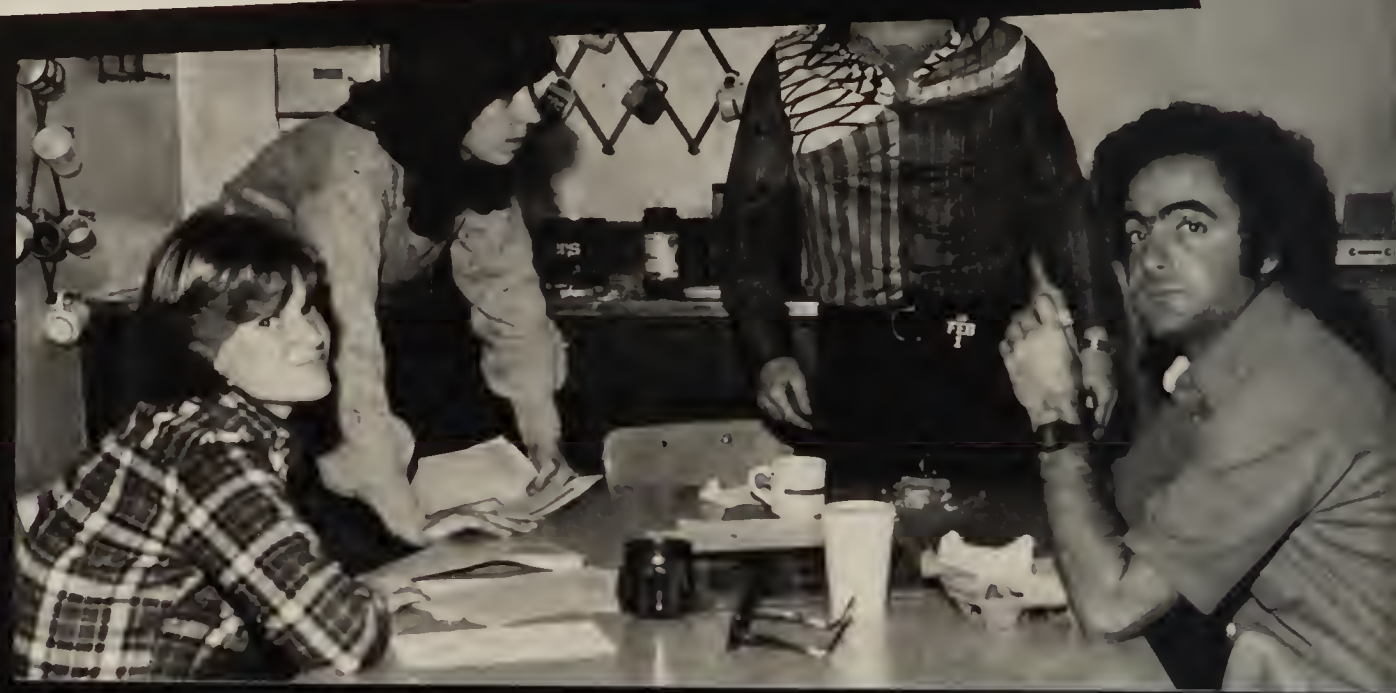

EDUCATORS: SEVENTY-ONE

Administrators

Keeping a school running smoothly is not, by far, an easy job. New problems and pressures arise everyday on campus, and here to cope with them are our administrators. Besides having pride in keeping the school together, these people have a genuine interest in the students.

1. **Dr. George Davis:** *Principal.* 2. **Mr. Leo Perkins:** *Assistant Principal in charge of Interior Matters.* 3. **Mr. Joe DeDiminicantanio:** *Assistant Principal in charge of Discipline, Attendance and Athletics.* 4. **Mr. Dave Holland:** *Security officer.* 5. **Mr. Harry Bloom:** *ASB advisor.* 6. **Mr. Carl Beede:** *Head custodian.*

▲1

▲2

▲3

▲4

▲5

▲6

Secretaries

Without a minute to spare, the secretaries in the office were always on the go. No matter if it was attendance, ASB, counseling or the front office, dedication was found in every department. Always there to help, these ladies acted as "second-Moms" and were never too busy to come to the rescue!

1. **Mrs. Lucy Gross:** *Principal's secretary.* 2. **Mrs. Helen Altieri:** *Assistant Principals' secretary.* 3. **Mrs. Mary Schoneman:** *ASB secretary.* 4. **Mrs. Madalyn Maier:** *Counselors' secretary and Registrar.* 5. **Mrs. Sue Bucher:** *Head Attendance secretary.* 6. **Mrs. Gracie Lopez:** *Attendance secretary.*

▲1

▲2

▲3

▲4

▲5

▲6

Counselors

Practically the entire staff is looking out for the best interest of the students, and this is especially true with the counselors. One doesn't have to have a problem to talk with their counselor, because they are interested in people as a whole — not just the bad parts.

1. **Mr. Sam Oquist:** *Sophomores O-Z, Juniors A-Z.* 2. **Mrs. Lois Richmond:** *Sophomores A-N.* 3. *Concerned with the problems of others, Mr. Valle takes care in all of the students who come to him.* 4. **Mrs. Judy Ruzich:** *Freshmen A-Z, Seniors S-Z.* 5. **Mr. Rudy Valle:** *Seniors A-R, Special Educaton.*

▲1

▲2

▲3

▲4

▲5

Helpers

Whether working in the health office, LMC (library/media center), or cafeteria, these faculty members play a very important role every day at school. A lot of time and effort go into these special duties in order for them to run smoothly.

1. **Mrs. Beverly Ingram:** *Librarian.* 2. **Mrs. Lou Cooper:** *Library secretary.* 3. **Mr. Chet Campbell:** *Audio visual specialist.* 4. **Mrs. Illa Mae Helgamo:** *School nurse.* 5. **Cafeteria Staff:** *Back Row: Grace Robirds, Carrie Hermann, Donna Bucher (school food service manager), Lilian Auer, Roz Fruscello, Rosalie Cerna, Janette Kundinger. Front Row: Darlene Bachman, Terry Ramos, Irma Eaton, Okiko Walls, Lydia Mora.*

▲1

▲2

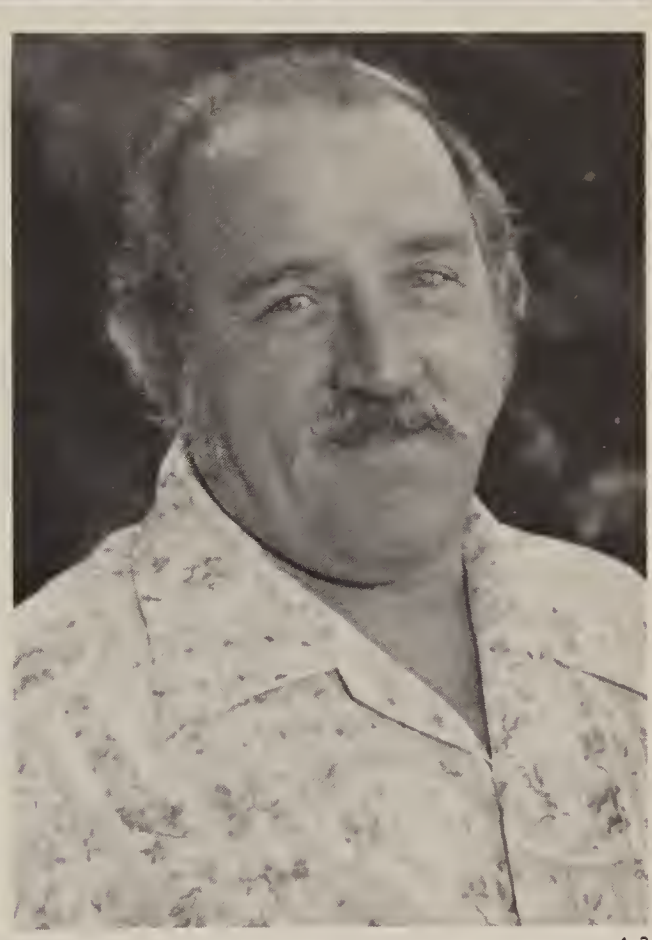

▲3

▲4

▲5

Agriculture

Much more activity went on down at the Agricultural Farm than most people realize. Building a greenhouse, experimenting with different soils, and raising animals for the Del Mar Fair, were representative of the activities. Raising and selling houseplants provided extra funds. The farm gave students a unique learning experience.

*1. **Mr. Jim Sawyer,** agricultural teacher. 2. The "beast of burden" which enables the "aggies" to carry out many farming chores. 3. John Weber and Edward Zahler help build the greenhouse. 4. For a part of his assignment Scott Smylie prepares for an agricultural test.*

▲1

▲2

▲3

▲4

Art and Communicative Arts

Not all classes have to be strictly academic. The Art Department provides a variety of classes that enables a person to express themselves in the way they choose. The Communicative Arts Department also provides direction toward individualism. Both departments — which in a lot of ways tie in together — are beneficial and promote creativity.

1. **Mrs. Paige Booth:** *Art I, Printmaking, Ceramics, APE/Dance. 2.* **Miss Susan Casidy:** *Drawing and paint, Crafts. 3.* **Mr. Hylton Sanders:** *Ceramics, AP art. 4.* **Joy Pollard,** *Deanna Reirson, and Cindy Johnson continue with their printmaking project. 5.* **Mr. Don Wyatt:** *Beginning, Intermediate and Advanced Photography, U.S. History, Talisman Staff advisor.*

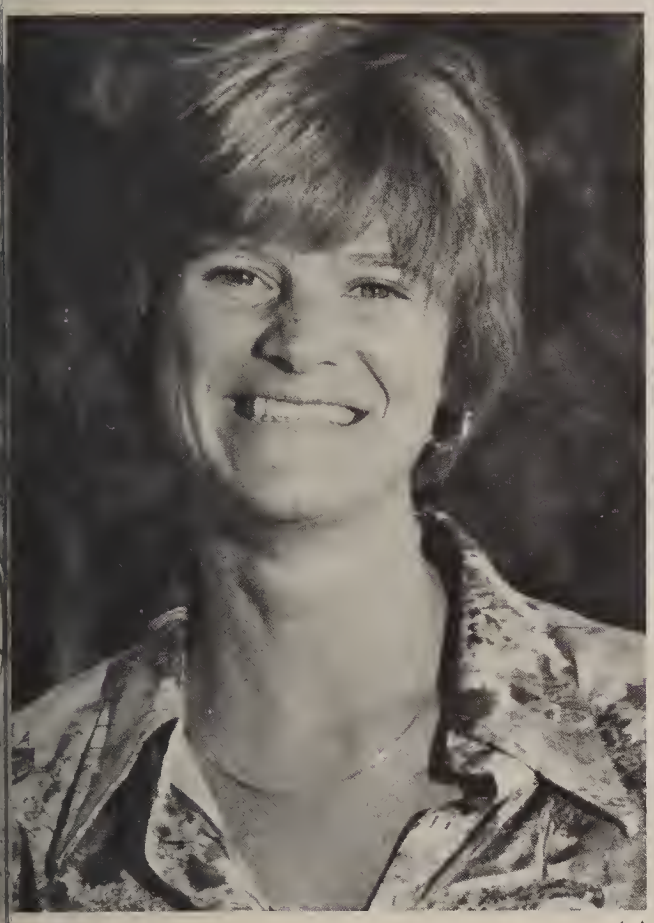

▲1

▲2

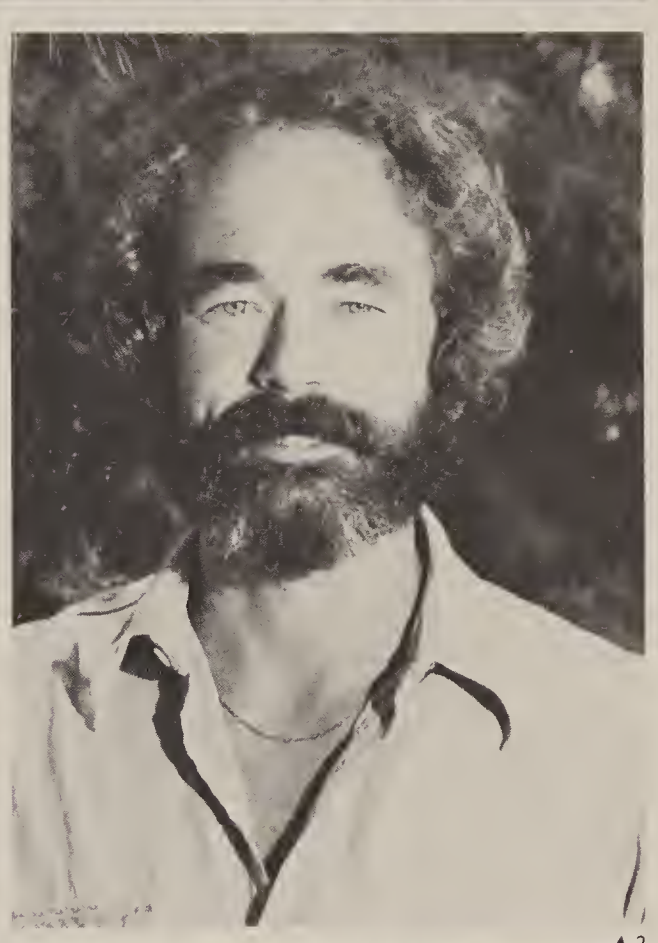

▲3

▲4

▲5

Band and Music

The Band and Music Department is filled with many talented people. Besides the Marching Band and Troubadours, which are both well-known, there is a chorus, a jazz band and guitar classes which are also involved in the over-all music program. Music can be rewarding and bring satisfaction to people in general.

1. **Mrs. Nan Keith:** *Troubadours, Drama, T.V. News.* 2. *Troubadour members practice the choreography which goes along with a particular song.* 3. *Much work and concentration goes in to learning a new piece of music as Ron Julien knows.* 4. **Mr. Les Samenow:** *Band Beginning and Intermediate Guitar, Jazz Ensemble, U.S. History.*

▲ 1

▲ 2

▲ 3

▲ 4

Business and Math

No one can stress the importance of getting a solid background in basic business skills to carry one through until they find their career. The Business Department offers a very wide variety of courses which could be helpful. The Math Department has expanded the past couple of years and now is teaching computer programming.

1. **Mrs. Sarann Lamoureaux:** *Accounting, Office Job Training, JOBS.* 2. **Mr. Keith Katayama:** *Algebra 1, Algebra 2. Frosh math.* 3. **Mr. Gary Keith:** *Algebra 1, Geometry.* 4. **Mr. Lee McDowell:** *Work experience, Career guidance counselor.* 5. **Mr. John Schroepfer:** *Pre-Algebra, Electronics, Physical Science.* 6. **Mr. David Want:** *Computer programming, Algebra 2, Trigonometry.*

▲1

▲2

▲3

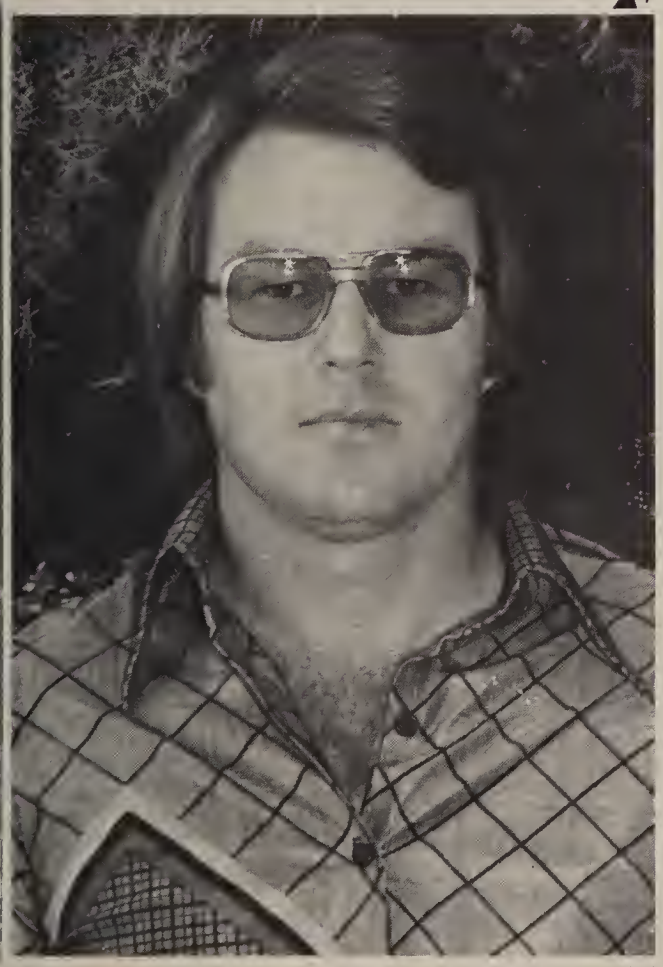

▲4

▲5

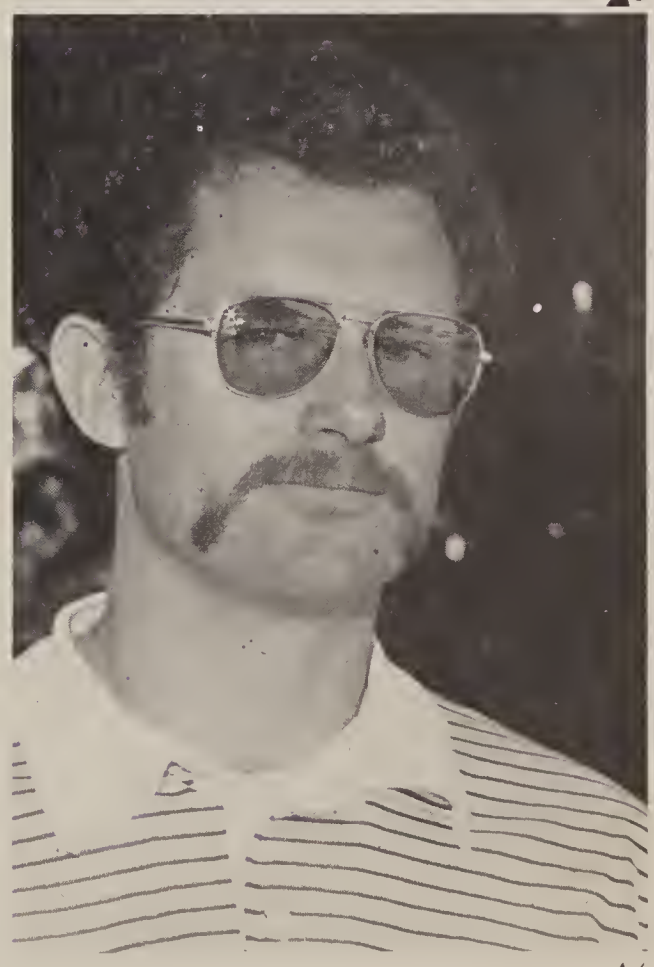

▲6

English

One of the largest departments on campus is the English Department. Much emphasis is put on these classes while larning the general areas of language, literature and oral communication. A new course designed especially for seniors got started this year and was exceptionally successful.

▲1

▲2

▲3

▲7

▲8

1. **Mr. Jack Ashby:** *Modern literature.* 2. **Ms. Beckie Cole:** *Basic skills, Transitional English.* 3. **Mr. Roger Hartman:** *Independent reading.* 4. **Mr. Joe Hendricks:** *Language arts 4, Basic skills 2.* 5. **Mrs. Marjorie Lacey:** *Language arts, Basic skills 2.* 6. **Mrs. Gwen Luoto:** *Transitional English 1 and 2.* 7. **Mr. Geoff Moore:** *Senior creative English, Basic skills 3 and 4, Speech.* 8. *Obviously interested in their English class, Mr. Moore's class gives him their full attention.* 9. **Mr. Lewis Simmons:** *English review 2, American heritage 2, American literature, Basic skills 1-A.* 10. **Mrs. Dawn Theonnes:** *Modern literature, Grammar and composition, Basic skills 2, Language arts 2, Basic skills 2.* 11. *Lecturing on a piece of literature, Ms. Cole expresses her own opinion.*

▲4

▲5

▲6

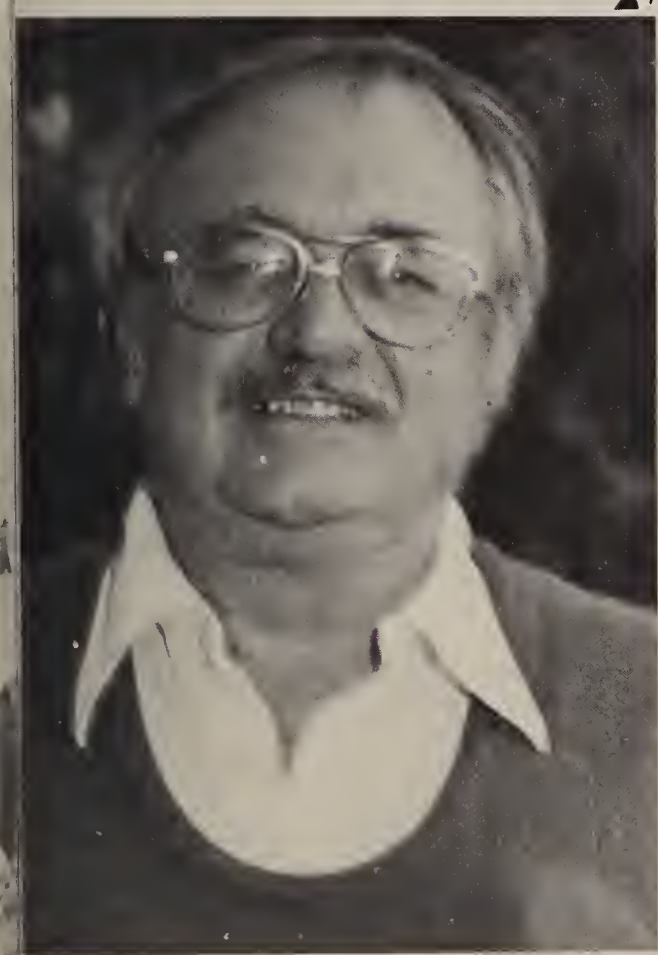

▲9

▲10

▲11

Foreign Language

The Foreign Language Department offers two different languages. Oral and written communication is the main goal of the classes, but also culture and the kinds of food are studied. To help improve the practical language that is learned, skits and dialogues are performed.

1. **Ms. Loretta Galindo:** *Spanish 1 and 2.* 2. *Hick Day was "test day" in Ms. Galindo's fourth period class.* 3. *John Quintero, Jim Phelps and Sherry Schultz take part in the French discussion.* 4. **Mrs. Anne Lambert:** *French 1, 2 and 3, E.S.L., Spanish for Spanish speaking students, Conversational Spanish.*

▲1

▲2

▲3

▲4

Health & Safety

The Health and Safety program is required for all sophomores. Divided into two separate parts, each section lasts a full semester. One semester deals with the operation of a vehicle; after completing and passing this part, there is the behind-the-wheel training which is held after school. The other semester is based on basic first aid techniques.

1. Lavern Hatfield gets assistance from Mr. Beckett concerning an assignment. 2. **Mr. Bill Beckett:** *Health and safety. 3.* **Mr. Leonard Gann:** *Health and safety. 4. One of the driver training cars which has a warning sign on top!*

▲1

▲2

▲3

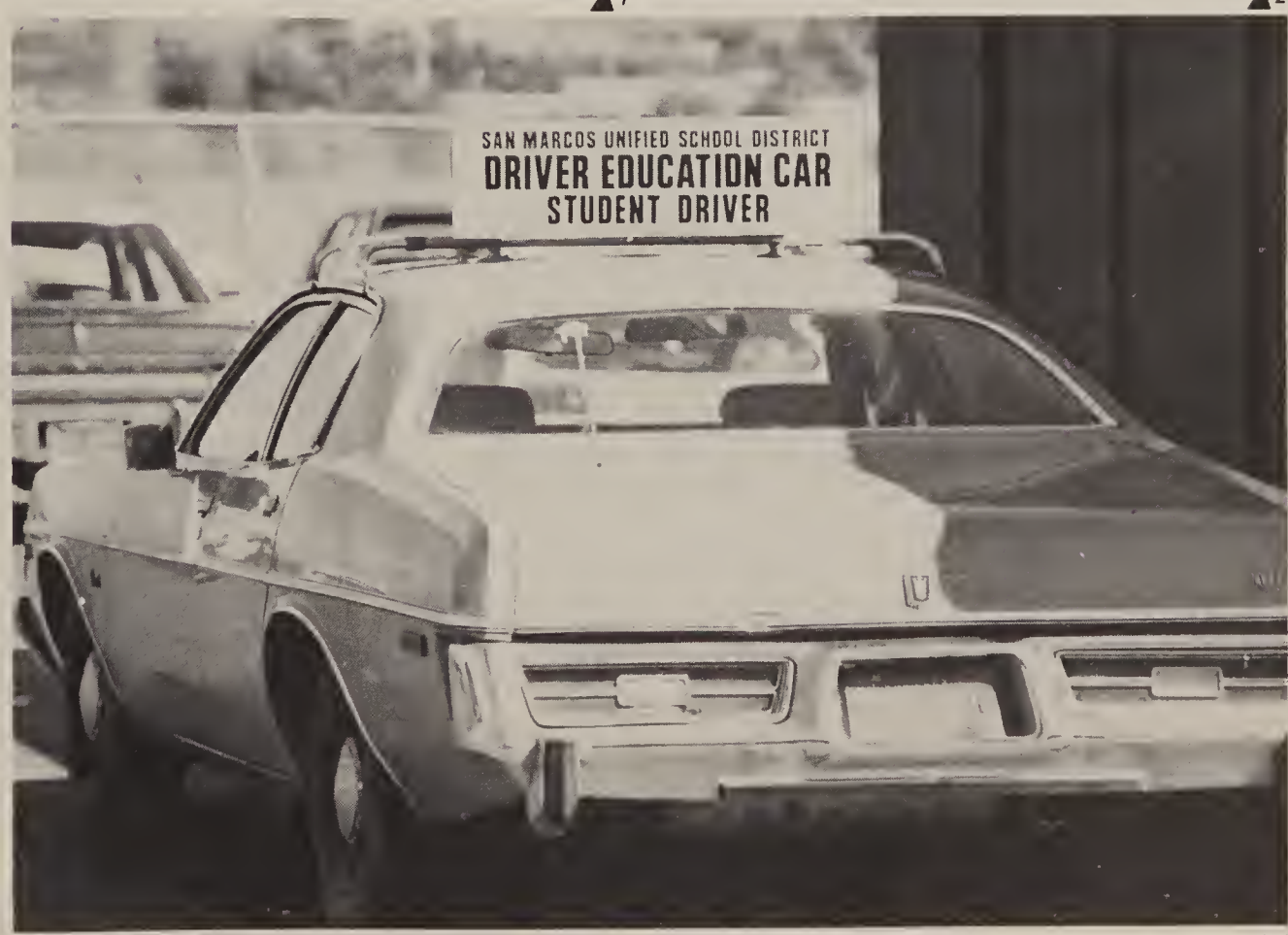

▲4

Home Economics

The Home Economics Department offers a variety of courses for both boys and girls, but as it stands, comparatively few boys participate in the program. Basic skills in cooking and sewing are taught, along with fundamentals in financial management. Needle arts, knitting and crocheting are also available courses. Consumer knowledge and tips are taught in hopes of avoiding future problems.

*1. **Mrs. Olga Ritter:** Money, Family Relations, Child Development, Fun with Pre-School. 2. Anxious to get the money assignment completed, Robin de Paul holds up her hand in despair. 3. Diana Calumpit searches for an item for her friend to sew. 4. **Mrs. Barbara Dolan:** Drill Team, Money, Sew Simple, Fashion Design. 5. **Mrs. Cindy Smerud:** Money, Cadet Teaching, Creative Foods, International Foods.*

▲ 1

▲ 2

▲ 3

▲ 4

▲ 5

Industrial Arts

Skills of every kind can be found at SMHS, and some are found in the Industrial Arts Department. Courses in auto repairing, drafting, metal and wood working are offered. With some background in any of these areas, students have a possible career start.

1. **Mr. Mike Beckley:** *Advanced drafting, Drafting 1A-1B, Frosh math, Pre-Algebra.* 2. *Mr. Landen demonstrates the use of an oxy-Acetylene torch.* 3. **Mr. Bill Harry:** *Auto 1 and 2, Vocational auto.* 4. **Mr. Jon Landen:** *Advanced metal, Metal 1A, General shop, Practical math.* 5. **Mr. Morgan Story:** *Wood I, Advanced wood, Vocational cabinet making.*

▲1

▲2

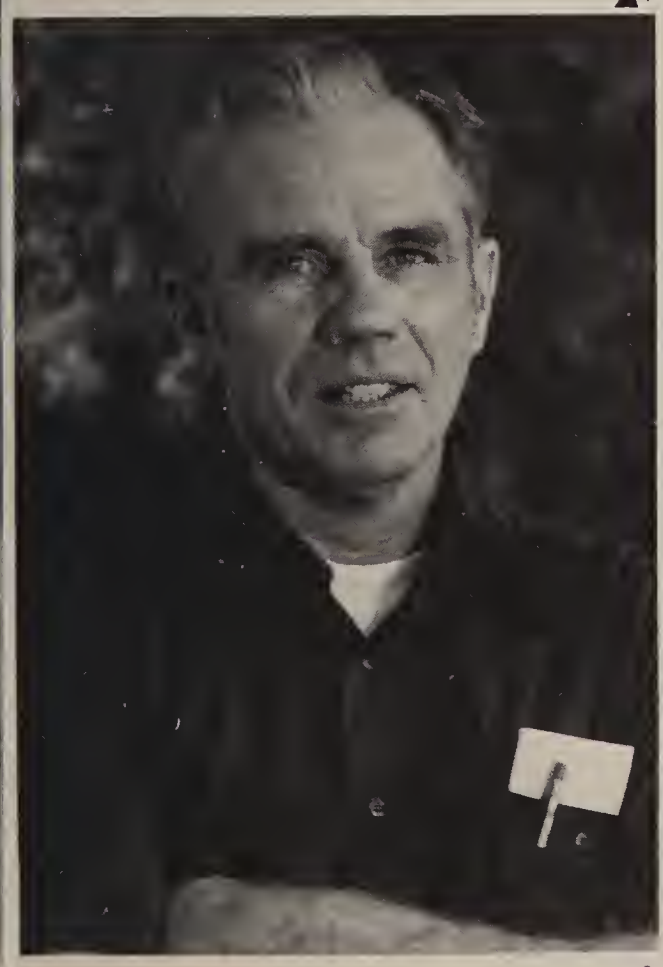

▲3

▲4

▲5

Physical Education

Required every year at SMHS, Physical Education (P.E.) aides in learning about sportsmanship and experiencing various sports. The staff is concerned with the students as individuals. More co-ed units were offered this year compared with those in the past.

1. **Mr. Ken Broach:** *P.E.* 2. **Mrs. Ruth Brown:** *P.E., Practical Math.* 3. **Miss Jean Gaertner:** *P.E.* 4. **Mr. Ron Layton:** *P.E.* 5. **Miss Lynne McCarthy:** *P.E.* 6. **Mr. Ivan Seaton:** *P.E.*

▲1

▲2

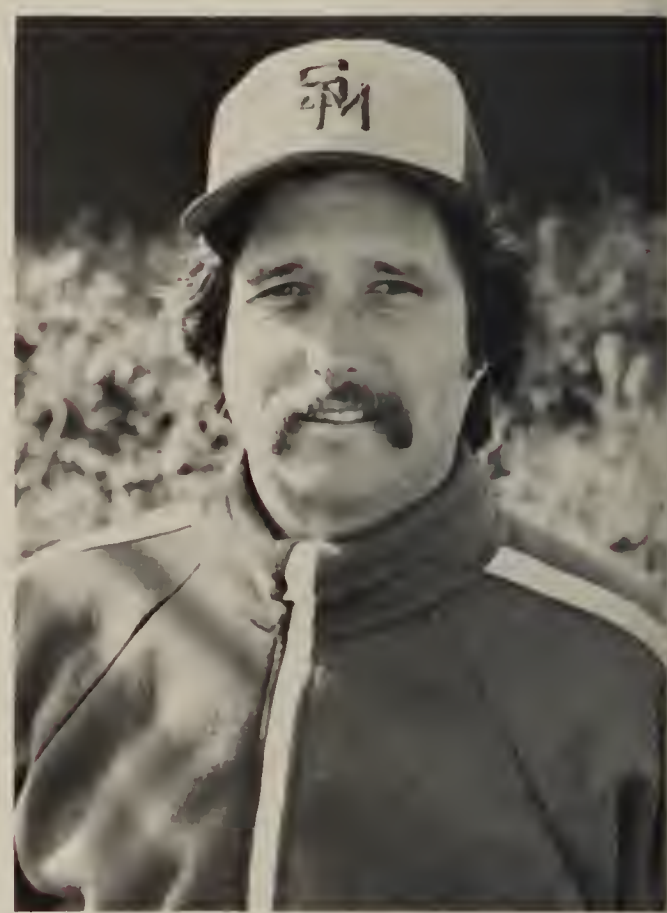
▲3

▲4

▲5

▲6

Science

Since certain science classes are required for graduation, the Science Department made it possible to have enough varied classes to interest practically everyone. Many students found that science is a fascinating field with so many areas to explore.

1. *Dissecting a starfish proved to be an extremely valuable learning experience for several science students.* 2. **Mr. Stephen Drew:** *Physical science, Chemistry, Physics, ITV.* 3. **Mr. Jan Mongoven:** *Biology, Physiology.* 4. **Mr. John Morello:** *Biology, Physical science, Adaptive P.E.* 5. **Mr. Andrew Swonetz:** *Biology.*

▲1

▲2

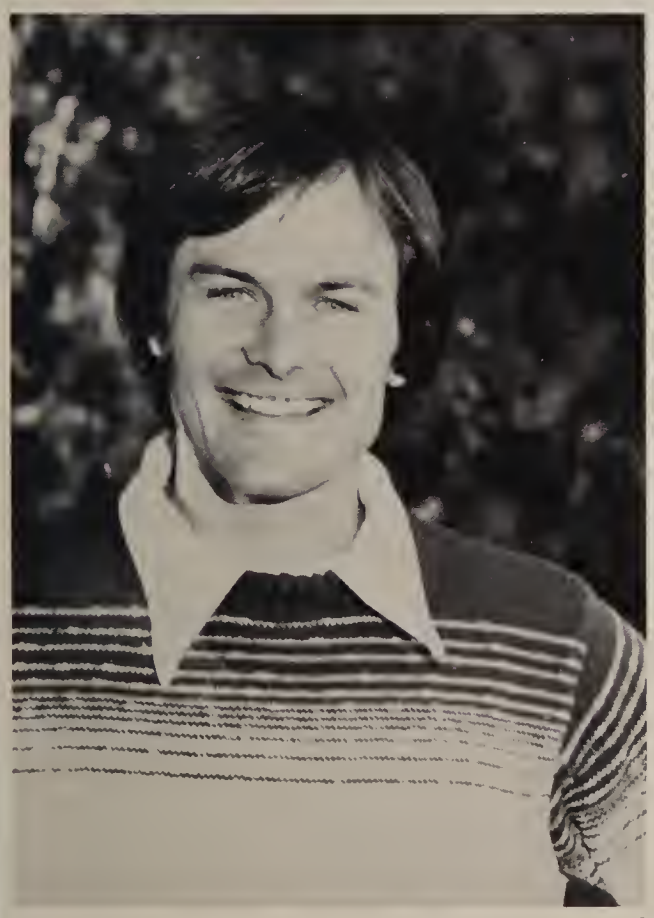

▲3

▲4

▲5

Social Sciences

Taking a better look at what people have done and why is partially what the Social Science Department is all about. Probing for reasoning behind certain actions and learning more about what has happened in our country's past are topics stressed.

1. **Mr. Jerry Franklin:** *U.S. History, Mark staff advisor.* 2. **Mr. Bob Harmon:** *Civics.* 3. **Mr. Rip Manning:** *Civics, Introduction to Social Science.* 4. **Mrs. Barbara Plough:** *Introduction to Social Science, Psychology.* 5. **Mr. Bruce Storrs:** *U.S. History, A.P.E., Health & Safety I.* 6. **Mr. John Vitulli:** *U.S. History.*

▲1

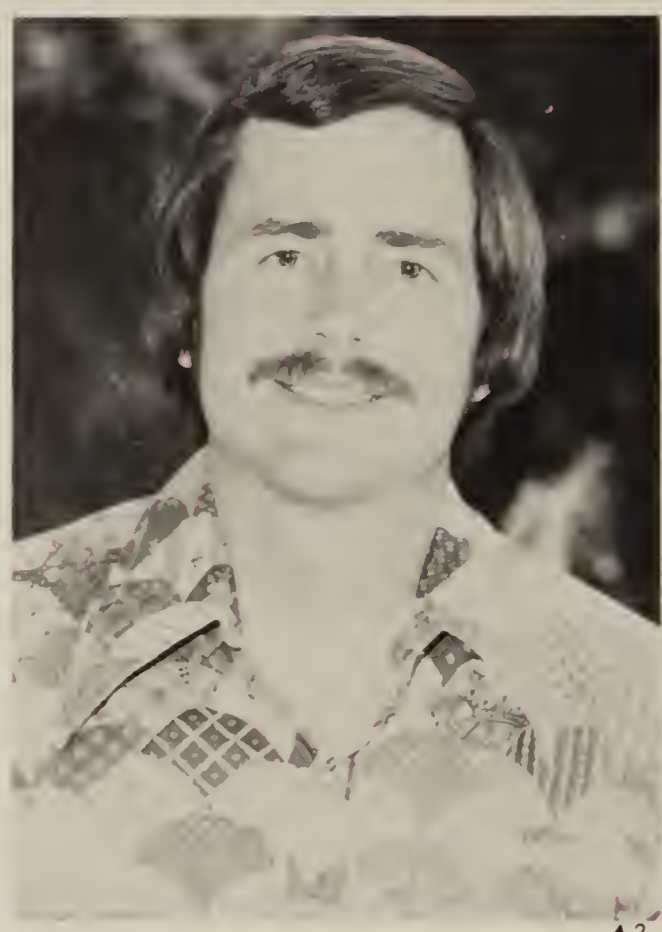

▲2

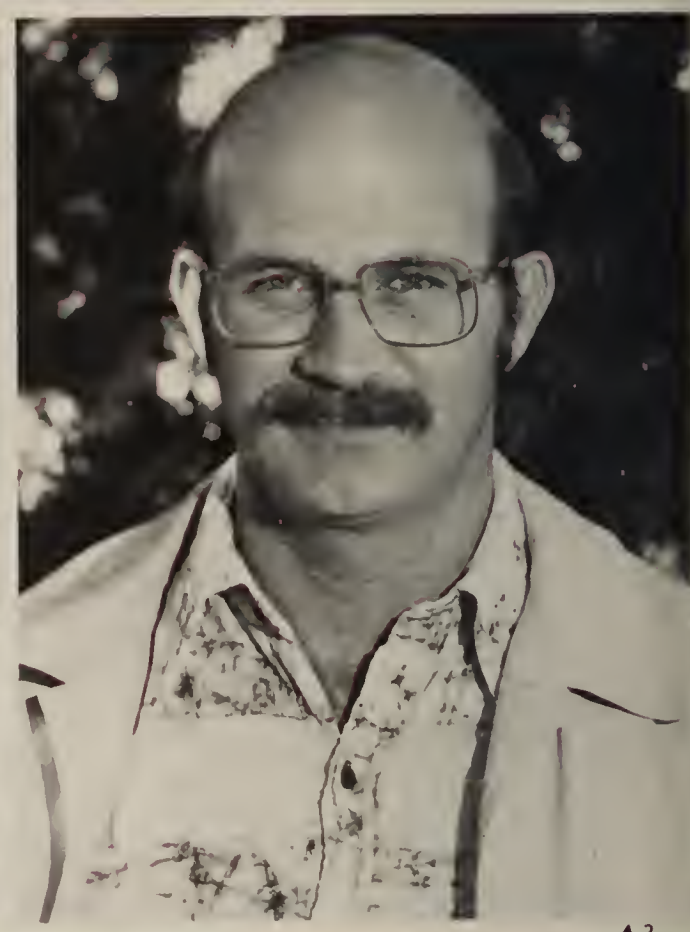

▲3

▲4

▲5

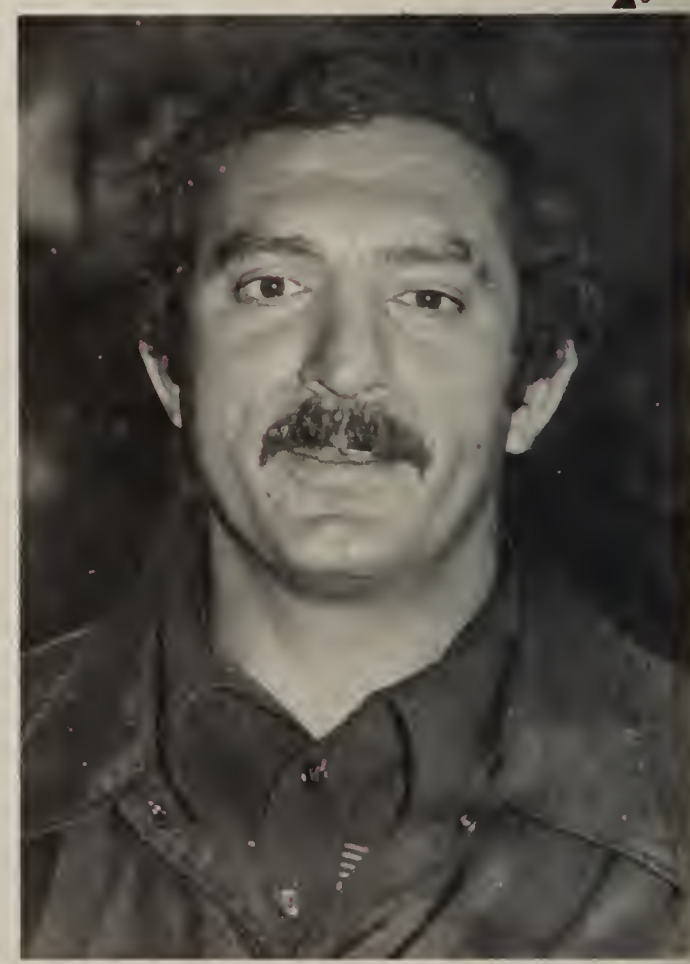

▲6

Special Education

Some students need special help and understanding in order to cope with everyday pressures, and this is where the Special Education Department comes in. Specially trained, these faculty members are able to help integrate students to the maximum extent. Students work on an individualized program and progress at their own pace.

1. *Special Education aid, Ms. Terry Vitnic, discusses the lesson schedule with the teacher she helps.* 2. **Ms. Barbara Belman:** *Autistic class.* 3. **Mr. George Hejduk:** *Special studies.* 4. **Mr. Jim Hilton:** *Special studies.* 5. **Mr. Ron Riccitelli:** *Adaptive P.E.*

▲1

▲2

▲3

▲4

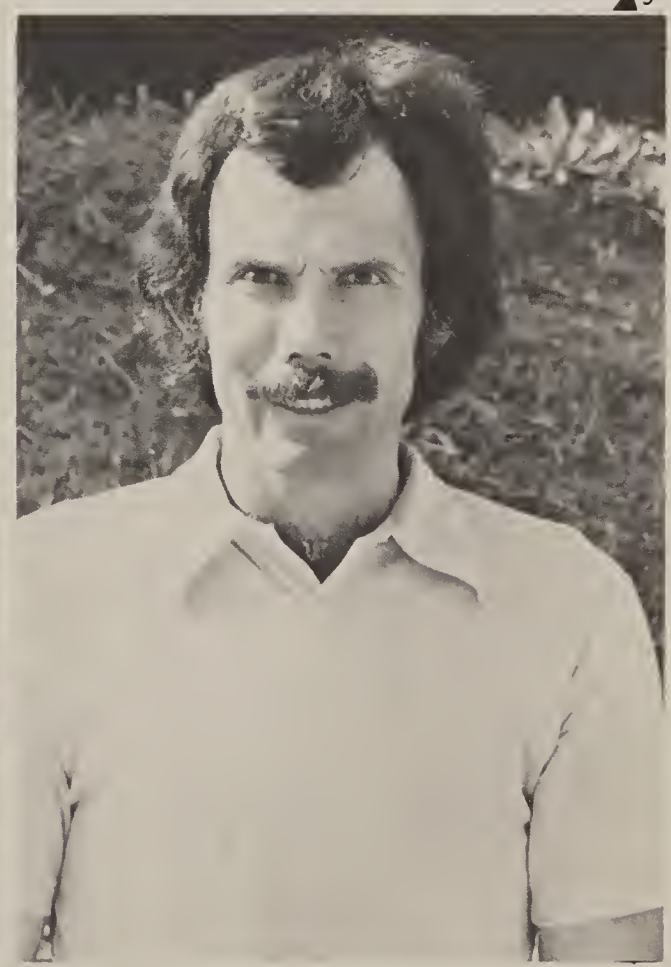

▲5

GROUPS

Freshmen

EXACT

1979 Talisman Crew

"CREW" *(n.) — a group of people working together striving for an achievement; and this is exactly what putting out our yearbook is all about. Many a night was spent in Room 23 under the supervision of the mid-night creatures! Members of the staff need to 1) have a warped sense of humor, 2) like to be grossed out, and 3) — last but not least — be able to handle wack-o people! Being a group of VERY special individuals, the 1979 Crew is faced with putting up with all sorts of problems and dilemas — some of which are unmentionable! Overall (and underall!), the staff — along with their returning Editors-in-Chief — was the best yet in the history of the San Marcos Castle! Another thing extra-special about this year's Talisman staff is that we are the first staff to be in the new Communicative Arts building!*

EDITORS-IN-CHIEF
Jodie LaMar Rehus
Mark Edward Overton
TEAMS
Eric Brean
Gary Overton
ACTIVITIES
Laura Holk
EDUCATORS
Jodie Rehus
Brett Riley
GROUPS
Peggy Bruce
Wendy Blackmore

FACES
Laura Holk
Kathi Hayes
Beverly Biggs
INVESTMENTS
Melanie Miller
Mark Overton
FINALE
Jodie Rehus
Mark Overton
INDEX
Mark Overton
Jodie Rehus

Kathi Hayes
Beverly Biggs
Wendy Blackmore
BUSINESS MANAGER
Laurie Cooper
PHOTOGRAPHERS
John Brubeck (head)
Randy Hammons
David Swett
Allen Davis
Melanie Miller
ADVISOR
Don Wyatt

"MARK" Staff Helps Inform Student Body.

The reporters busily gather information about San Marcos High; the photographers take some usual or unusual pictures and the editors put it all together.

This is all a part of being a member of the "MARK" Staff. These students either planning to go into the world of journalism or just for the fun of being on a high school newspaper staff have done a fantastic job informing the student body of what's happening during the 1978-79 school year.

1. Top to Bottom: Eric Brean, Kathy O'Neil, Tiffany Caldwell, Amy Schroder, Lori Colony, Mark Overton, Becky Falen, Bobby Clarke, Tim Rosia, Sandy Starr, Arlene Johnston, John Brubeck, Jimmy Kundinger, Jodie Rehus, Mr. Jerry Franklin. 2. John Brubeck, "MARK Staff" photographer, hurriedly print pictures for an upcoming deadline. 3. The newspaper advisor, Mr. Franklin, explains the importance of an accurate and complete high school newspaper.

▲1

▲2

▲3

ITV — Learn by Doing!

ITV — Instructional Television — was readily responsible for the taping and showing of movies and programs used throughout the classrooms. The KSMH news, which was viewed every morning during first period, held an important role in informing the students of news, both on campus and off.

1. Chris Best prepares camera three for the morning news. 2. ITV: Back: Scott Justus, Brad Thoennes, Chris Best, Kevin Pardis. Middle: Steve Bender, Anthony Knox, George Karnoff, Leigh McMillian, Wayne McKenzie, Instructor, Mrs. Nan Keith. Front: Mark Davis, Steve Lagaisse. 3. Wayne McKenzie makes adjustments on the audio. 4. ITV News Team prepares to go on the air.

▲1

▲2

▲3

▲4

Key Club Opens Doors for Members

The Key club is a service group fulfilling needs of the community. Some of the things they are responsible for are giving canned goods to needy families at Christmas time, helping with the special olympics, and putting the "candle in paper bags" around Lake San Marcos during Christmas. By involving themselves in community activities, club members are introduced to various experiences that will help them in future years.

1. Key Club: Back: Ann Platt, Bonnie Serrano, Rajka Kinach, Terri Williams, Steve Fitzharris, Jason Campbell, Don Loman. Front: Scott Benson, Terry Hodge, Frank Calderon, Brad Kanne. 2. Key Club Officers: Dan Frahm — Vice President, Leslie Wellins — Treasurer, Rajka Kinach — Secretary, Scott Benson — President. 3. Scott Benson and Don Loman split a candy bar while discussing a project for the next meeting.

▲1

▲2

▲3

A.S.B. "Blooms" With Excitement

The 1978-79 student government did an exceptional job in keeping the San Marcos High student body excited during the year. The new sponsor, Mr. Harry Bloom brought many new ideas to S.M.H.S. An outstanding activity accomplished by the Round Table was the revision of the school constitution. Also, better organization was evident because of the stricter qualifications for becoming commissioners.

1. Row One: Faith Jensen, sophomore class president; Kevin Bucher, senior class president; Jeanette Endres, junior class president. Row Two: Mr. Bloom, advisor; Dan Frahm, A.S.B. president; Scott Gardner, A.S.B. vice-president; Jason Campbell, A.S.B. treasurer; Teri Smith, A.S.B. secretary. Row Three: Leslie Wellins, commissioner of elections; Robin Burton, student board representative; Barbara Walls and Lora Tange, activities commissioners; Mary Kellogg, school service commissioners. Row Four: Nancy Frahm and Greg Russell, sports commissioners; Jodie Rehus and Kathy Lawe, publicity commissioners; Rajka Kinach and Varinda Singh, pep commissioners. 2. 1978-79 A.S.B. officers Dan Frahm President; Scott Gardner vice-president; Teri Smith Secretary; Jason Campbell Treasurer. 3. Mr. Bloom idly wonders how he ever got picked for the job of A.S.B. advisor.

▲ 1

▲ 2

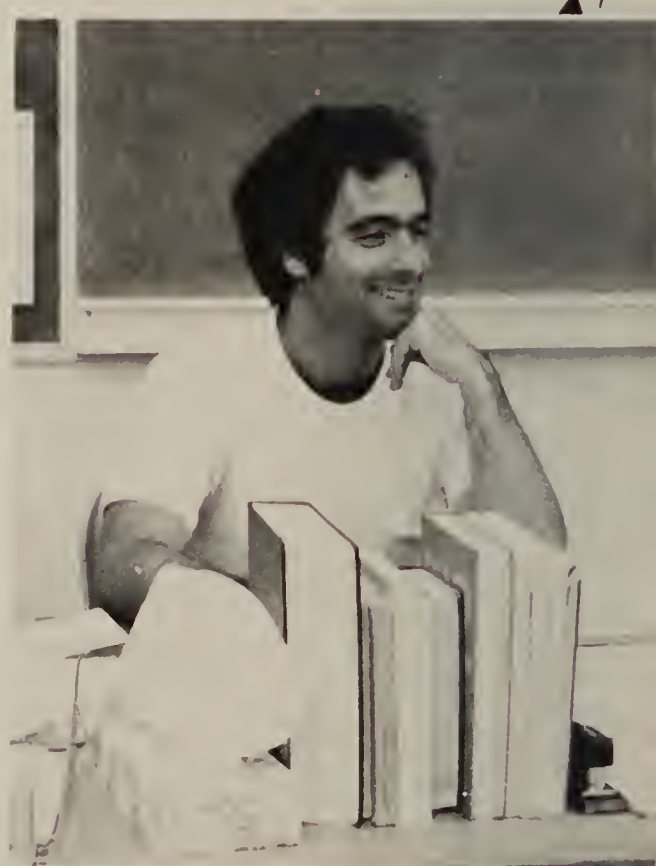

▲ 3

High Ho Silver Swords

A new club on campus this year was Silver Swords. The club was designed to be a school service organization. They sold tickets to football games and basketball games; they help work the snack bars and were of general help. Mary Kellogg, the founder of the club, deserves credit for the success of the club.

1. Members of Silver Swords: From Top to Bottom: Bonnie Serrano, Felice Isaac, Charlene Allen, Mary Kellogg, Kelly Bulow, Tim Robinson, Lora Tange, Laura McCarthy. 2. Members of Silver Swords contemplate on some topics to discuss before the meeting is called to order.

▲1

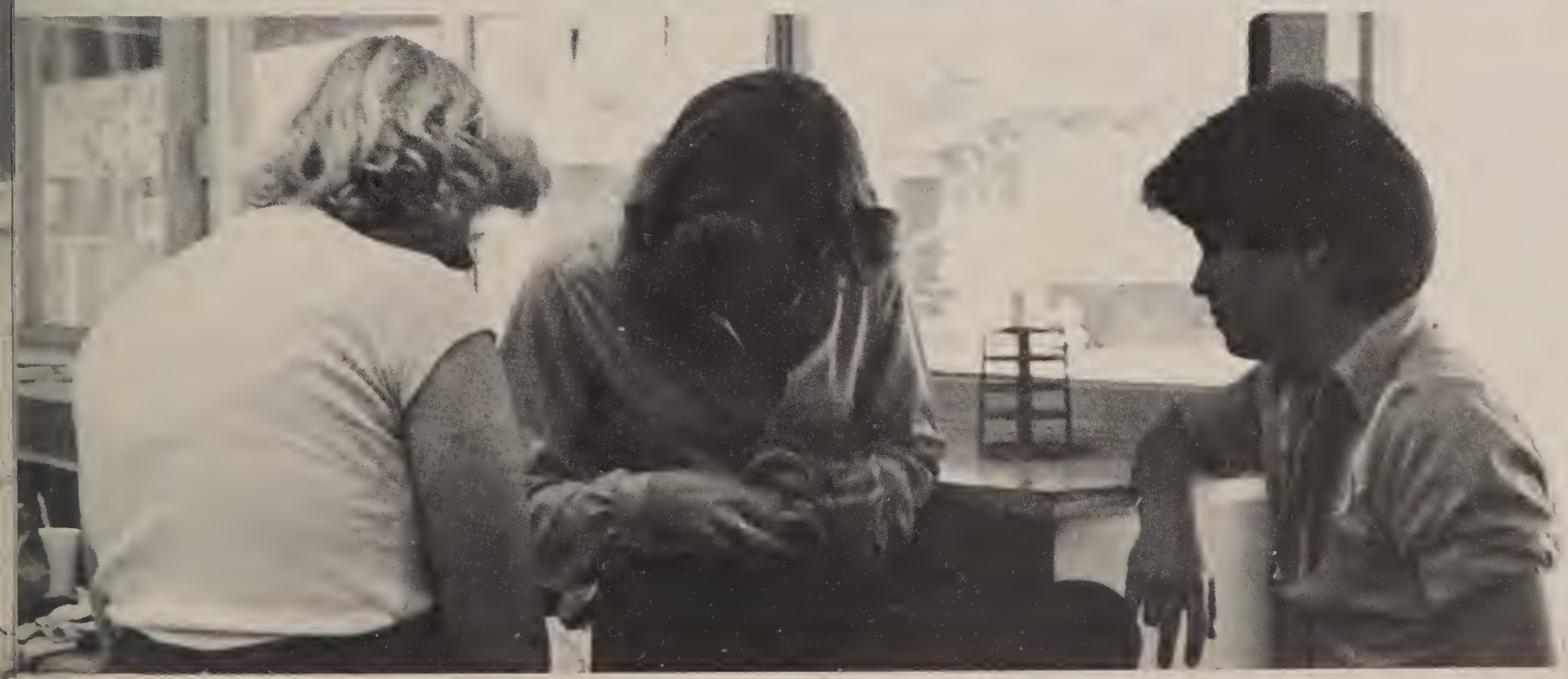

▲2

Marching Knights Provide Entertainment

The 1978-79 Marching Knights added a musical atmosphere throughout the year. Placing high in parades, half-time entertainment, band competitions; were just a few of the activities of the band, led by Mr. Les Samenow. Besides participating in the Chino parade and the Escondido Christmas parade; the high point of the year for the group was strutting their stuff down Main Street at Disneyland.

Heralds Lead Active Year

The San Marcos High School Heralds, consisting of Banner Corps and Tall Flags, accompanied the Marching Knights in many parades and activities.

Pep Assemblies were a big part of the tall flags' busy schedule, as they performed various routines.

The Banner Corps proudly carried the bold San Marcos sign introducing our Marching Knights and Cavaliers.

1. Tall Flags: Front: Janice Callen, Rajka Kinach. Middle: Sharon Holroyd, Adrienne Thompson. Back: Sharon Beck, Debbie Bray, Kathy Hurst, Dena Mossman. 2. Banner Corps: Top: Dawna Chester, Shirley Lund, Vicki Lee, Terri Runge, Peggy Bruce, Karyn Dawes, Cindy Edwards, Paula Freese, Theresa Kleis, Maria Hernandez, Faye Scobin. 3. Leaders: Front: Maria Hernandez, Lt.; Faye Scobin, Captain. Back: Janice Callen, Lt.; Raika Kinach, Captain.

▲ 1

▲ 3

▲ 2

Yesterday's Flappers — Today's Cavaliers

Flappers, in the "Golden Era" of the twenties, were daring young ladies who affected a distinctive style of dress. Skills in the dances of this period were highly prized. Today's flappers: in the form of San Marcos' own Cavaliers, entertain the student body. Many events such as parades, pep assemblies, and the annual Miss Drill Team U.S.A. pageant, kept the Cavaliers "on their toes."

1. Drill Team: Lisa Auld, Debbie Beam, Tiffany Caldwell, Kimry Cook, Marcy Cook, Lynne Corrigan, Robin Daughtery, Marianne Donnelly, Lea Doucette, Carol Duran, Robin Eaton, Gina Engelbrecht, Debbie Fulkerson, Joanne Harris, Rose Hernandez, Jackie Ivicevic, Julie Ivicevic, Kathy Johnson, Nina Kinach, Kathy Lawe, Dana McClure, Karen McIntire, Monica McMillen, Carole Oka, Debbie Reierson, Eileen San Nicolas, Karry Schoneman, Bonne Serrano, Teri Severtson, Darci Shallenberger, Varinda Singh, Julie Smith, Teri Smith, Lora Tange, Kim Weems, Leslie Wellins, Lisa Wilkins, Dee Dee Wilson. Frosh Drill Team: Laura Hupe, Lisa Lee, Kelly Mercado, Elaine Price, Deirdre Richardson, Pam Price, Deanna Reierson, Lori Schmautz, Randi Smith, Kelly Wellins. 2. Flag Corps: Back: Vicki Williams, Eva Flores, Wendy Smith, Tami Geck. Front: Robin Burton, Michelle Martin, Captain; Jeanette Endres, Lt.; Cathy Stratton. 3. Drill Team Leaders: Front: Robin Eaton, Captain. Middle: Teri Smith, 2nd Lt.; Kathy Lawe, 1st Lt.; Karry Schoneman, 1st Line Capt. Back: Dee Dee Wilson, 2nd Line Capt.; Lora Tange, 3rd Line Capt. 4. Drill Team Leaders perform to the music of Heatwave.

▲ 2

▲ 3

▲ 4

Hard Work + Spirit = SMHS Cheerleaders!

The Varsity Pep Squad, led by Linda Shoemaker, had a very exciting and enthusiastic year. Six spirited girls did everything ranging from early morning practices — to performing at games and assemblies.

The J.V. and Frosh cheerleaders consisted of eight ever-practicing and hard working girls.

Daphne the Dragon and The Knight provided entertainment and enthusiasm to all spectators.

▲1

▲2

▲5

▲6

1. Chris Moss returns from the snack bar, prior to a J.V. victory. 2. J.V. Cheerleaders: Top: Karena Sagasser. Middle: Chris Moss. Front: Ann Marie Santoro, Camille Myers. 3. Daphne The Dragon — Karen Nagelvoort, The Knight — Debbie Andriso. 4. Frosh Cheerleaders: Top: Lora Barnhill. Middle: Jana Brown, Mary Jo Hamilton. Front: Michelle Romey. 5. Varsity Pep Squad: Top: Lorraine Eckhardt. Middle: Angie Davis, Missy Gallagher, Angie Lang, Laurie Myers. Center: Linda Shoemaker. 6. Mascot, Karen Nagelvoort takes a breather from amusing the crowd at an SM-Poway Basketball game. 7. Varsity and J.V. Cheerleaders join in the singing of the National Anthem prior to the big game! 8. Angie Lang and Laurie Myers display excitement at an outdoor pep assembly.

▲3

▲4

▲7

▲8

Awards Received by Speaking

Coached by advisor Mr. Geoff Moore, the 1978-79 speech team did an exceptional job in their competitions. Headed by Captain Laura McGee, the team consisted of mostly returning members. Trophies were brought home from practically all tournaments!

1. Listening becomes as much of an art as speaking does in the speech class, as Sabrina Kennedy, Tammy Diaz and Sharon Botos find out when expected to critique one another's speeches. 2. With the pressure of an upcoming tournament, Karena Sagasser and Anne Marie Santoro diligently practice their individual speeches. 3. Speech Team: Back: Tammy Diaz, Deanna McClure, Karen Nagelvoort, Adrienne Thompson, Lisa Lusardi, President Laura "Simon" McGee, Sharon Botos, Lily Gonzales. Middle: Brad Schofield, Sabrina Kennedy, Roylene Ashford, Meg Coppa, Walt Treadwell, Anne Marie Santoro, Carrie Profit, Cindy Demirjyn. Laying Down: Sponsor Mr. Geoff Moore.

▲ 1

▲ 2

▲ 3

Thespians Demonstrate Talent

Even though Mrs. Marjorie Lacey was new to the Drama Department, the club did a great job in the plays they performed. Being mostly underclassmen they were very talented for the little experience they have had. "Brother Goose" was one of the plays featured during the first semester. Mr. Les Samenow took over the Drama class for the second semester. We are proud to have such a fine drama department at San Marcos High School.

1. The Drama Club includes: Back: Stuart Blackmore, Mary Ester Nellesen, Lexi Colony, Teri Strobel, Barbara Hudson, Marianne May, Kevin Paris. Middle: Beth Lindsay, Cari Proffitt, Tammy Lillie, Katie Herald, Mary Vargas, Arlene Johnston, Becky Koepp. Front: Anita Brandon, George Karnoff, Camille Myers, Robin Sayer, Barbara Take, Lisarae Turrell, Dianna Geer. 2. Shelby Smith directs Leigh McMillan to her position for their next scene. 3. One of the drills in drama is to participate in charades as Kevin Partis demonstrates his talent.

▲ 1

▲ 2

▲ 3

S.M.H.S. Hears From Troubadours

San Marcos High School has a strong voice on campus. The voice is from a group of talented students called the "Troubadours", a mixed chorus. They have given pleasure throughout the community as well as the school. Also they financed their own trip to Hawaii by selling candy, and of course, singing in school entertainment programs.

1. Back Row: Blake Isaac, Stuart Sparks, Brad Theonnes, Joe Jardin, Richard Crites, Ron Julien, Jeff Williams, Don Loman, Scott Benson. Middle Row: Stephanie Valdez, Felice Isaac, Denice Long, Anna Long, Michelle More, Lori Posladek, Jean Hadad, Steve Fitzharris. Front Row: Sabrina Kennedy, Janet Johnson, Sharon Powers, Diane Hernandez.

Ensemble Adds Music

San Marcos Jazz Ensemble was under the direction of Mr. Les Samenow. The group performed during lunch, basketball games, and the Gong show. Growing continuously throughout the years at San Marcos, they are a welcomed addition to the music department.

1. Jazz Band: Front Row: Todd Cooper, Ed Nickel, Julie Ekstrom, Tracy Shepherd, Yancy Buenuiaje. Second Row: Steve Anderson, Mark Schultz, Jay Webster, David Rau. Third Row: Terry Hodge, Amy Toothman, Tim Neely, Mark Risch, Dan Moore. Fourth Row: Jason Lawrence, Cindy Demirjyn. 2. Members of Jazz Band practice for an upcoming performance. 3. Les Samenow in a sudden burst of energy, directs the Jazz band in a musical class.

▲1

▲2

▲3

Future Farmers Lend a Hand

The Future Farmers of America of San Marcos High have been active all year. Their many activities, either here or away, always provide something special for the school. The exhibits at the Del Mar Fair range from landscaping to showing animals. The many plants grown and contributed to dances and programs and the help received by them at graduation exercises is always appreciated by everyone.

1. Future Farmers: Back Row: Mark Haye, Joe Freese John Weber, Dan Hannah, Ed Zahler, Stuart Samarin. Middle Row: Advisor Mr. Saywer, Chance Mendival, Greg Hatfield Sharon Wise, Sheryl Johnston. Front Row: Renee Johnson, Doug Ryker, Julie Ferrick. 2. F.F.A. officers examine plants grown by members of the group in previous years. 3. Jim Wilgenburg Mr. Saywer and Robin Wilmarth check the health of an expectant lamb.

▲ 1

▲ 2

▲ 3

Artists Join Together

The artistic talent of the students at San Marcos High are now really beginning to show. A new club — Art Club — has been formed for the pleasure of those interested in art and wanting to share their talent with the school. Only in its first year, the club has over 25 members, and a growing interest in the club is becoming very evident.

1. Art Club: Back: Tammy Hartfield, Delhia Hernandez, Becky Brown, Tricia Smylie, Joanne Delbain, Georgetta Christenson, Donna Bushy, Dennis McKnowen, Jesus Gaytan. Middle: Bethany Schumacher, Carolyn Craig, MarieAnna Ulmar, Lisa Enxuto, Regina Avila, Billy Rutherford, Jackie Klopp, Laurie Cooper, Mrs. Paige Booth (advisor). Front: Robin de Paul, Wendy Middleton, Sandy Richardson, Scott Bolton, Becky Apadacka, Cindy Rosel. 2. Billy Rutherford shows off one of the many projects of the Art club. 3. Pam Hackenberger and Laurie Cooper are shown in a lighter moment of a club meeting.

▲1

▲2

▲3

Foreign Interests Unite

The French, Spanish, and International clubs open the world outside of the United States to San Marcos High students. Interest is supplemented by going to foreign restaurants and studying that particular language. Razas Unidas *deals more with a study of Mexican culture. Now in its second year of existence,* Razas Unidas *is one of the largest clubs on campus.*

1. Foreign clubs include: Front Row: Miss Loretta Galindo, Teresa Melon, Becky Gomez, Susie Wagner, Bethany Schumacher, Robin DePaul, Billy Rutherford, Carolyn Craig, Lisa Enxuto. Second Row: Kerrie Neu, Melody Schram, JoAnn Harris, Nina Kinach, Gayle Storc, Mariana Ulmer, Michelle Enxuto, Martina Ibarra, Karen King, JoAnn Hill. Third Row: Abel Arana, JoAnn Arana, Tory Bull, John Quintero, Sherry Schultz, Vicki Rowell, Claudia Stevens, Margarat Wilgenburg, Dan Johnston. Fourth Row: Sharon Holroyd, Jim Phelps, Marcus Martin, Mrs. Anne Lambert. 2. Razas Unidas includes: Front Row: Marina Rosas, Lourdes Guzman, Pat Guzman, Joe Solano, Richard Leso, Anna Jimenez, Julie Balino, Alma Salas, Veronica Guzman. Second Row: Debbra Mora, Luis Castorena, Martin More, Maria Ortiz, Diane Calumpit, Molley Hannegan, Elena Garcia, Dolores Castaneda. Third Row: Mr. Rudy Valle, Tony Perez, Tony Contreras, Gloria Guerra, Roberta Grijalva, Urbano Rosas, Kathy Klimecki.

▲ 1

▲ 2

Academic Talents Evident

CSF is the California Scholarship Federation which is for above-average students. Mrs. Beverly Ingram was the sponsor who was new to the campus. The club offers a tutoring service to the students at San Marcos High School which headed by Barbara Walls. Doug Hamilton was the club's president.

1. Club Officers: Mrs. Beverly Ingram — sponsor, Doug Hamilton — president, Dan Frahm — vice-president, Nancy Frahm — secretary, Kelly Bulow — treasurer Barbara Walls — head tutor. 2. CSF members include: 1st Row: Sherry Schultz, Christine Sanwo, Gwynn Jeans, JoAnn Arana, Felice Issac, Terri Williams, Dana McClure, Jodie Rehus, Kathy Lawe, Mrs. Ingram. 2nd Row: Alan Thompson, Barbara Hudson, Coleen Kelly, Janice Callen, Kelly Bulow, Pam Hackemberger, Doug Hamilton, Bonnie Serrano. 3rd Row: De Ann Hill, JoAnn Harris, Nina Kinach, Nancy Frahm, Rajka Kinach, Dan Frahm, Barbara Walls, Margaret Wilgenburg. 4th Row: Marcy Porter, Anna Long, Melody Schram, Claudia Stevens, Kevin Bucher, Jason Campbell, Becky Duran, Greg Akin, Dan Johnston. 5th Row: Joe Anderberg, Ward Stevens, Greg Russell, Gayle Storc.

▲ 1

▲ 2

Members Explore Career Ideas

The Health Careers club enables students to find out more about what medical fields are available. Guest speakers from hospitals and colleges specializing in medical careers came to entertain the club. Some of the fund raising money went toward the scholarship given at the end of the year.

1. Health Careers: Back: Jodie Rehus, Terri Williams. Front: Janice Callen, Jeannette Endres. 2. Club members demonstrate the use of medical equipment. 3. Mrs. Ila Mae Helgemo, club advisor, discusses plans with a guest speaker.

▲1

▲2

▲3

Homemakers Learn Skills

Returning members, as well as the new ones, shared in learning about the different skills in becoming a better homemaker. Activities such as gift wrapping and cake decorating were enjoyed by all. Raising money by selling candles and various nick-nacks also kept the club busy!

1. Future Homemakers of America: Back: Joann Kachirisky, Teri Smith, Karen Hallstrom, Charlene Allen, Lora Tange, Dee Dee Wilson. Front: Fonda Hallstrom, Teresa Melin, Karry Schoneman, Lynne Simmons. 2. Fonda Hallstrom offers her suggestion on a fund-raising project. 3. Advisor, Mrs. Olga Ritter, demonstrates the techniques of quilting. 4. Karry Schoneman prepares to make goodies for their annual Christmas meeting.

▲1

▲2

▲3

▲4

FACES

FACES:ONE FIFTEEN

Class Officers of 78-79

Being a class officer can be very rewarding, but there comes a time when responsibility and hard work take over. Many of the main events of the school year rely upon good planning and fund raising plans.

Events ranging from a dance sponsored by the Freshman class to the final scene of graduation for the Senior class, with the task of voting on announcement styles, gown colors, etc. And when it's all over, the rewards and prestige become evident.

79

▲1

81

▲4

1. Senior Class Officers: Kathy Stratton — Secretary; Kevin Bucher — President; Karry Schoneman — Vice- President; (not shown) Dan Wanket — Treasurer. 2. Junior Class Officers: Bottom: Julie Ivicevic — Treasurer; Melissa Roybal — Secretary; JoAnn Briggs — Vice-President; Jeanette Endres — President. 3. Freshman Class Officers: Bottom: Randi Smith — Treasurer; Mary Jo Hamilton — Secretary; Jody Doty — Vice-President; Elaine Price — President. 4. Sophomore Class Officers: Back: Faith Jensen — President; JoAnn Harris — Vice-President; Julie Smith — Secretary; Nina Kinach — Treasurer.

▲2

▲3

SUPER SENIORS

'79 IS FINE!

KNIGHTS OF THE YEAR

Chosen by the faculty on the basis of leadership, dependability, school service and participation, the Knights of the Year are "two outstanding people!" according to Dr. George Davis. "I think they reflect the true spirit of the award. They are people that do so much and are not always seen."

WARD STEVENS *has excelled in various areas ever since his freshman year. He has been "Student of the Quarter" for business education, math, and science. In his junior year, he was chosen by the Round Table to serve on the Cite council because of his maturity, involvement in school, and ability to communicate with adults; he served this year also. Ward has been in the Volleyball club, participated in Golf for four years and was on the Wrestling team in his sophomore year. He is a Life Member in CSF and was in the MGM program. Ward has been accepted to the Annapolis Naval Academy which entailed getting a congressional appointment.*

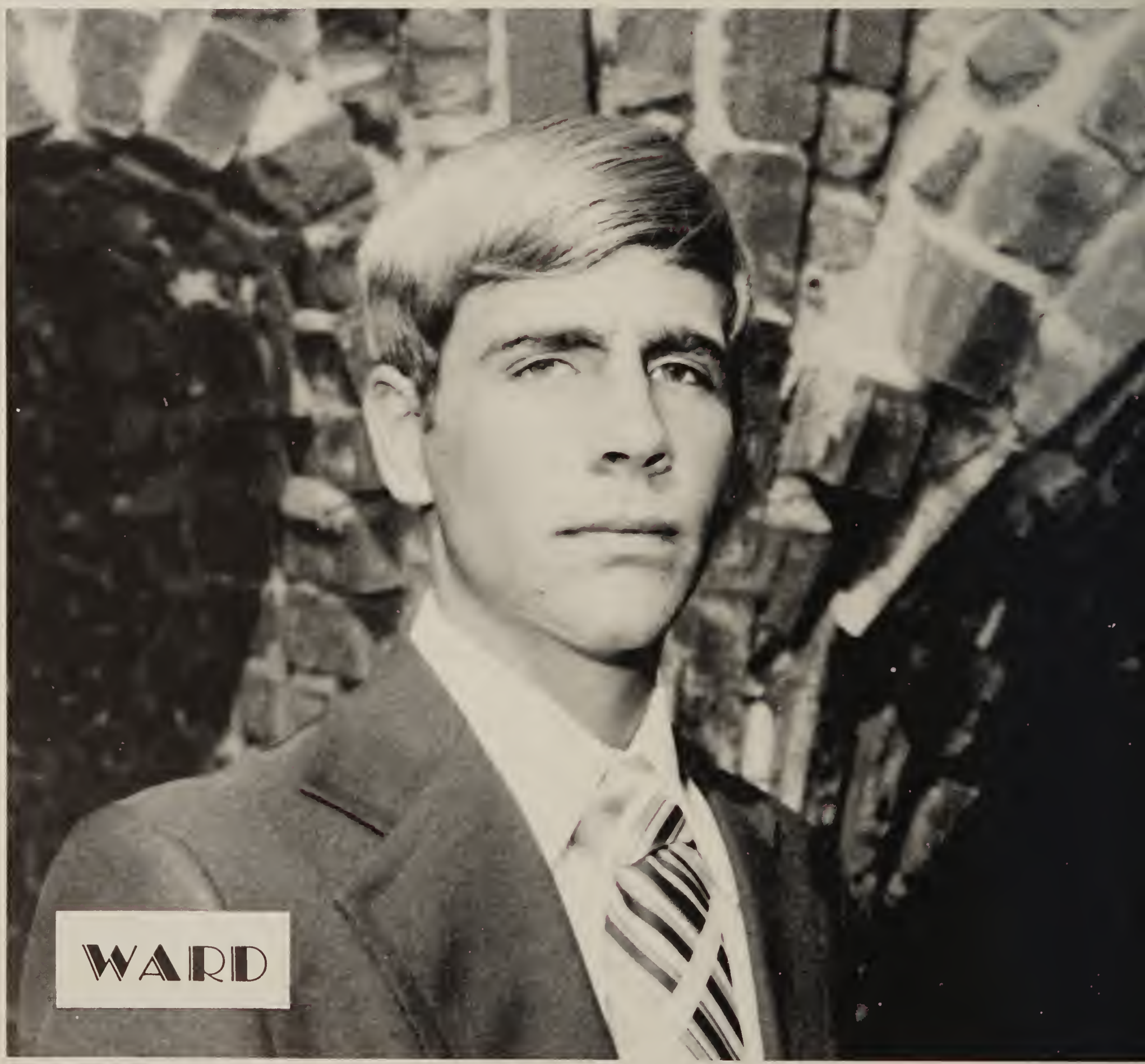

WARD

TERI SMITH *has been involved in many extra-curricular activities over the past four years. She has been on the stats crew for baseball, track and tennis. She has been on the Softball team for 2 years, and the Gymnastics team for three years. In her freshman year, Teri was "Student of the 2nd Quarter" in lower division home economics, and was "Citizen of Tomorrow" in her senior year. Being on Round Table, she has been publicity commissioner, and this year was ASB secretary. Being a 3 year member in Drill Team, Teri has also been on the Dance Team for 2 years; she was second lieutenant in her senior year. Teri has been in Pep club for three years, Future Homemakers club for four years, and is a Life Member in CSF. She has been accepted by UC Irvine and San Diego State. Teri also won the title of Miss San Marcos.*

Cheryl Adcox

Norman Allen

Lori Amy

Joseph Anderberg

Debbie Andriso

Dwight Arnold

Mark Baldwin

Roberto Bandong

Linda Beam

Michael Beason

Stephen Bender

Bonnie Berry

Chris Best

Wendy Blackmore

Sheri Bodecker

Laura Boyd

John Boyden

Eric Brean

Michele Broadbent

John Brubeck

Kevin Bucher

Debbie Buesch

Kelly Bulow

Becci Bunting

Ben Cabling

Martha Calderon

Dennis Campbell

Jason Campbell

Catherine Carmody

Kevin Cates

Keri Chapman

George Chatterton

Tina Cline

Cindy Colstrom

Laureen Cooper

Dennis Cornett

Melisa Cortez

R. J. Davidson

Angela Davis

William Davis

Cindy Demirjyn

Joe Dini

Pam Doty

Shari Doud

Lois Drew

Becky Duran

Robin Eaton

Charlotte Ebinger

Gloria Ebinger

Laraine Eckhardt

Marian Farnsworth

Julie Ferrick

Daniel Frahm

Maria Fraire

Debbie Fulkerson

Tami Geck

Brett Gitskin

Robert Good

John Goodale

Kevin Grangetto

Robbie Grijalva

Cassondra Griffin

Jeff Grismer

Veronica Guzman

Pam Hackenberger

Fonda Hallstrom

Doug Hamilton

Molly Hannigan

Vicki Hansen

Laura Harper

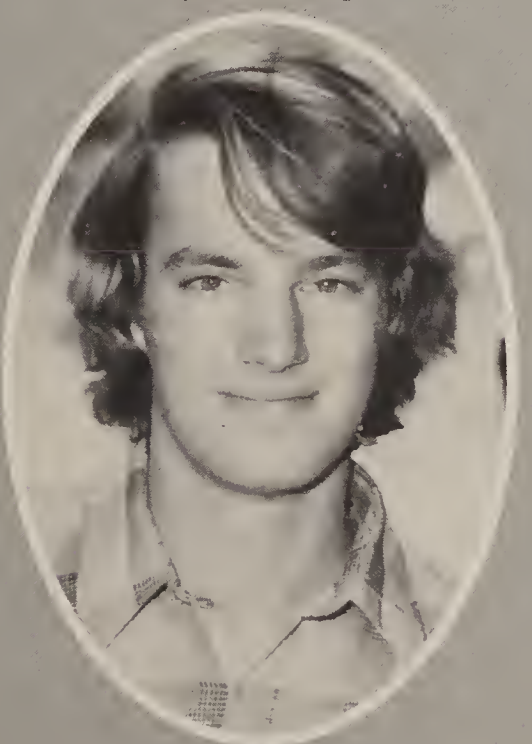

William Harris

Neva Hartjen

Patrick Hayes

Maria Hernandez

Debbee Hines

Buddy Huntzinger

Susan Hurst

Richard Ivicevic

Michael Jacobs

Raul Jimenez

Paige Johns

Peter Johns

Jerry Johnson

Rhonda Johnson

Paul Johnston

Ron Julien

Mary Kellogg

Randall Kluey

Joellen Koepp

Angela Lang

Kathy Lawe

Joan Lebedeff

Gary Lee

Joyce Leslie

Richard Leso

James Lindsay

John Lippe

Sara Lira

Michelle Martin

Nancy Maus

Carrie McCabe

Laura McCarthy

Laura McGee

Candace McGinn

Daniel Moore

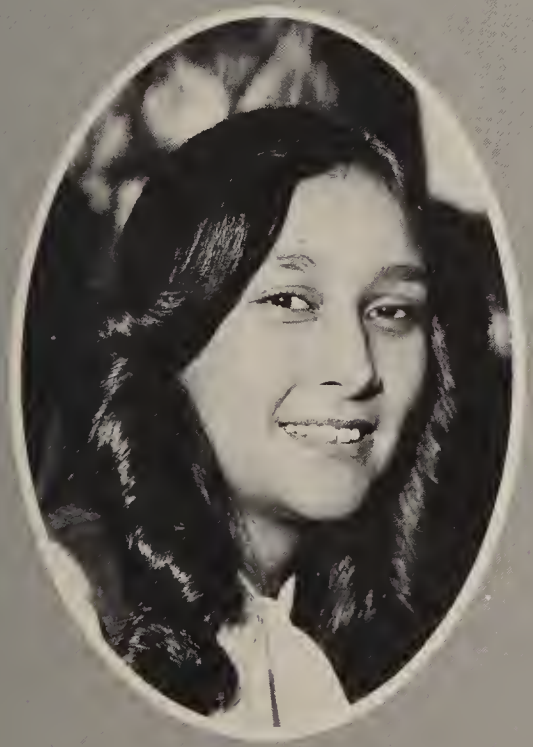

Lisa Mora

Jay Moulton

Melissa Mountney

Betty Munoz

Lauren Myers

Rita Nabors

Timothy Neely

Carole Oka

Debra Orth

Mark Overton

Danette Paul

Brady Persky

Daniel Phelps

Ann Platt

Eloisa Ramirez

Linda Ramirez

Deborah Rapp

Jodie Rehus

Susan Remery

Chris Reyes

Mark Risch

Donna Robinson

Urbano Rosas

Greg Russell

Alma Salas

Leroy Sanders

Bonnie Schmitz

Karry Schoneman

Bethany Schumacher

Donna Sebastian

Tracy Shepherd

Linda Shoemaker

Karen Sides

Roxanne Smith

Teri Smith

Mario Soto

Peggy Stacey

Pete Stahlheber

Ward Stevens

Kathy Stratton

Thomas Sullivan

Lora Tange

Paul Tanner

Brad Theonnes

Tammy Thomas

Jennifer Tierney

Frank Tirado

Julie Tope

Xuan Hue Tu

Steven Tuell

Stephanie Valdez

Wayne Van Dam

Jeffrey Van Der Puyl

Kelly Van Laar

Debora Vann

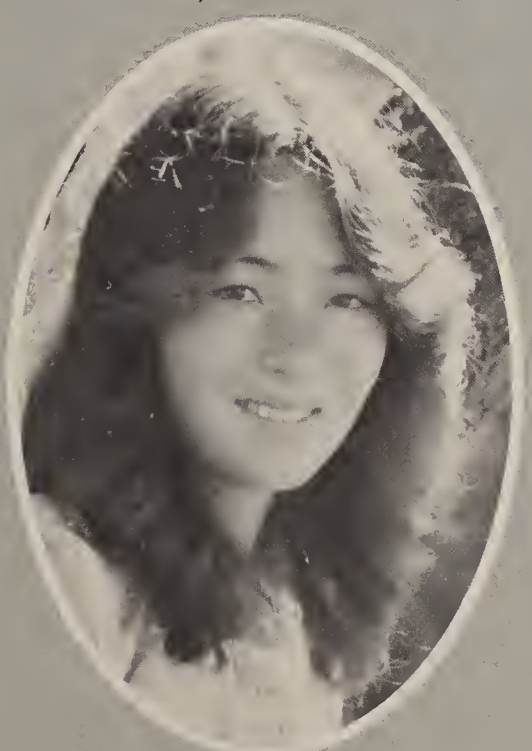

Barbara Walls

Cheryl Walsh

Leslie Wellins

Randy Wetter

Lorraine Whipple

Donald Wolf

Eddy Wybenga

Edward Zahler

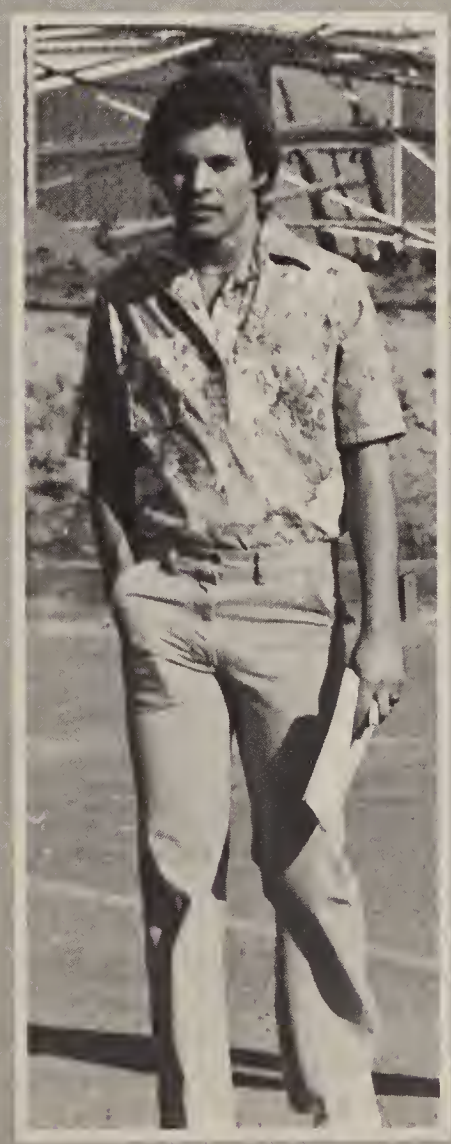

Junior Class Raises Money

1. Bill Abramson, Dawne Adams, Lisa Adams, Chris Aguilar, Kenneth Akin, Rose Alcobia. 2. Anthony Alegre, Randall Alumbaugh, Salvador Alvardo, Steven Anderson, Joann Arana, Hector Arellano. 3. Roylene Ashford, Deborah Beam, Gilbert Beason, Sharon Beck, Janice Beckley, Lesa Bisplinghoff. 4. Chris Blabac, Rex Boatwright, David Borg, Sharon Botos, Steven Bowers, Angela Boyce. 5. Melanie Brenneman, Kimberly Bricker, Joann Briggs. 6. Daryl Bristol, Stuart Broce, James Brown. 7. Kimberly Brown, Randy Brown, James Browne. 8. Peggy Bruce, Janice Buckley, Dean Buesch. 9. Robin Burton, Julie Bustad, Tiffany Caldwell.

1 2 3 4 5 6 7 8 9

Headed by class president Jeannette Endres, many juniors sold boxes of M&M's. Money from this and other projects such as the Freshman dance, went toward their main goal which was sponsoring the Junior/Senior Pom. The class advisor was Mr. Jan Mongovan who gave advice and moral support when needed. The year turned out to be a successful one for the junior class.

1. Scott Gardner watches closely to one of the pep assemblies which was held in the football bleachers. 2. Steve Gunderson waits for his turn to get out of the crowded school parking lot. 3. Billy Rutherford and Melissa Roybal show their devotion to their school during the Alma Mater.

1. Janice Callen, Diana Calumpit, Jeffrey Carter, Mae Cassidy, Timothy Caudill, Dawna Chester, Sharon Clair, Robert Coffey, Steven Collins. 2. Laurie Colony, Kimry Cook, Todd Cooper, Carolyn Craig, Raymend Cropper, Paul Curry, Paul Czerner, Tracy Daly, Allen Davis. 3. Bernard Davis, Mark Davis, Margie DeJong, Albert DelBene, Matt Demery. 4. Robin DePaul, Marianne Donnelly, Donna Doud, Edward Dovidio, Carol Duran. 5. Jeffrey Duran. 6. Michael Elmore. 7. Jeannette Endres. 8. Gina Engelbrecht. 9. Tom Engelbrecht

1 2 3 4 5 6 7 8 9

▲ 2

▲ 3

Juniors Tell Their View

1. Lisa Enxuto, Michelle Enxuto, Sophia Espinosa, Manuel Esqueda. 2. Raymundo Esqueda, Kimberly Faulkner, Michael Fayak, Sherry Ferrick. 3. Kathleen Fetters, Eva Florez, Nancy Frahm, Paula Freese. 4. Kelly Gallagher, Yolanda Garcia, Scott Gardner, Mary Giesey. 5. Walter Glowac, Kathy Gomez, Rebecca Gomez, Sergio Gomez. 6. Gloria Guerra, Steve Gunderson, Rubina Gutierrez. 7. Patricia Guzman, Raymaond Hass, Karen Hallstrom. 8. Debra Hamerdinger, Jess Harmon, Kathi Hayes. 9. Kelly Heiman, Rose Hernandez, Vivian Hernandez.

1 2 3 4 5 6 7 8 9

What improvements do you feel are needed around school? Longer passing periods are needed because of the fences and there is more people. The Landscaping also needs improvement. B.R.

1. Robin Kristjanson wonders how she did on her semester finals while leaving school. 2. David Swett tries to remember what he was assigned to do. 3. Les Simmons checks to see if the cameraman is still there, but finds himself wrong. 4. Rachel and Becky Perez wait patiently for their ride home.

▲ 1

▲ 2

1. David Herrera, Rudy Herrera, Doug Hoden, Bobby Hodge, Laura Holk. 2. Barbara Hudson, Stanley Hudson, Mark Huntzinger, Martina Ibarra, Felice Isaac. 3. C. Isabell, Juliet Ivicevic, Dan Jeffrey, Karen Jeffrey, Rebecca Jensen. 4. Oscar Jimenez. 5. Janet Johnson.6. Kathryn Johnson, Sheryl Johnson, David Judd, Arthur Juliano, Mary Kanne. 7. Diane Karnoff, Troy Kelinske, Coleen Kelly, Andrew Kincaid, Karen King. 8. Susan King, Theresa Kleis, Anthony Knox, Raymond Kolasa, Kim Koslo. 9. David Koutsky, Robin Kristjanson, Cindy Kunchick, James Kundinger, Charles Lagaisse.

1 2 3 4 5 6 7 8 9

▲3

▲4

Three Years Behind Them

1. Ray Lambert, Tom Lang. 2. Virginia Lee, Greg Leichliter. 3. Anna Leon, Karen Lindwedel. 4. Patricia Lira, Stephen Logan. 5. Shirley Lund, Kenneth Maas. 6. Jesus Malfavon, Ron Mason. 7. Hilda Mata, Marianne May, Sharon Mayer, Tim McCann, Dana McClure, Kim McCollum, Andy McDonald, Michelle McGinn, Carleene McGinnis. 8. Russell McMeans, Monica McMillen, Teresa Melin, Cynthia Mendez, Roberta Miller, Guillermo Montes, John Moore, Martin Mora, Dena Mossman. 9. Todd Myers, Karen Nagelvoort, Juan Navarra, Carminia Neis, Gary Nelli, Todd Newman, Robert Nichol, Mancy Nickel, Scott Nino.

1 2 3 4 5 6 7 8 9

With almost three years behind them and one year left in front, many juniors have experienced most of what they will get out of high school. More self-confidence and a higher level of maturity is evident with these eleventh graders. "I have a broader outlook in several areas both at school and community-wide," commented one junior. "I am looking very much forward to next year."

1. Robert Freeman and Sheryl Johnson hurriedly take notes in Mr. Franklin's history class. 2. Karen Naglevoort reveals a friendly smile. 3. Sharon Botos watches cars leave school with friends.

▲ 2

1. Paula Nuessle, Don Nohlburg, Jim Paterson, Michael Patton, Scott Patton. 2. Sharon Payne, Becky Perez, Isabel Perez, Rachel Perez, Richard Perez. 3. Timothy Phelps, Debbi Pinson, John Plemons, Bernice Poer, Karla Pohl. 4. Sharon Powers, Jerry Price, Tony Ramirez, Deborah Reirson, Sandy Richardson. 5. Brett Riley, Jaime Rivera, Regina Roark, Lisa Robinson, Mark Rockdale. 6. Patty Rodgers, Jesse Rodriguez, Michael Roenker, Marina Rosas. 7. Cindy Rosel, Donald Roudbush, Melissa Roybal, Monserrat Rubidoux. 8. Terri Runge, William Rutherford, Tanya Samarin, Alfonso Sanchez.

1 2 3 4 5 6 7 8

▲ 1

▲ 3

Juniors Look Forward to Next Year

1. Leonard Sanchez Eileen SanNicolas Ken Schaeffer Mark Schultz. 2. Bethany Schumacher Bonnie Serrano. Teri Severtson. Kenneth Shafer. 3. Darcy Shallenberger Barry Sherman Clare Simmons. Les Simmons. 4. Lynn Simmons. Varinda Singh. Robert Skelton. Faye Skoblin. Anthony Smith. Scott Smylie. Yolanda Sots. Joann Spangenberg James Spurlock. 5. Randall Stewart Teri Strobel. 6. Vance Sutton. David Swett. 7. John Swords. Richard Tatman. 8. Marvin Taylor Mike Thacker. 9. Brad Thoennes. Adrienne Thompson.

1 2 3 4 5 6 7 8 9

1. Marianne Donnelly and Steve Bender walk to their cars in the parking lot. 2. Billi Rutherford gets plastered in his art class. 3. Karyn Lindwedel pretends to take notes. 4. Daryl Bristol trys his locker combination to his locker one more time.

▲ 2

1. Alan Thompson, Tom Tiritilli, Amy Toothman, Tammy Trusler, Susan Tuell, Marianne Ulmer, Mark Vanderlugt Drew Vanderwell, Denise Vautrin. 2. Anthony Vidosevic, Cindy Vincent, Siouxrita Wagner, Jack Wallace, Cynthia Waters, Roger Webb, John Weber, Julius Webster, Kim Weems. 3. Robert Welsh, Connie White, William White, Edward Wilgenburg, Randall Williams, Terri Williams, Vicki Williams, Scott WilMarth, Denise Wilson. 4. Brian Winters, Lance Wofford, Bridget Worseck, Lisa Yadon.

1 2 3 4

▲ 3

▲ 4

Second ToNone, We're '81!

1. Eric Abel, Brenda Adams. 2. Michael Afentakis, Glenn Akin. 3. Gregg Akin, Alonso Alatorre. 4. Elizabeth Alegre, Charlene Allen. 5. Ray Allen, Pamela Alvarez. 6. Abel Arana, Jeanette Arellano, Lisa Auld, Regina Avila, Julia Balino. 7. Marian Barile, Dennis Berg, Heidi Best, Randall Best, Stuart Blackmore. 8. Debbie Bodecker, Philip Boyd, Tammy Bozzuto, Donald Bradley, Anita Brandon. 9. Mitchell Brasga, Debbie Bray, Jean Brown, Tami Brown, Victoria Bull.

1 2 3 4 5 6 7 8 9

Class sponsor Bill Beckett helped the sophomores have a very good second year at SMHS. Class officers were Faith Jensen, president; Julie Smith, vice-president; JoAnn Harris, secretary; and Nina Kinach, treasurer. Princess Julie Smith and Prince Tony Severtson were selected as the sophomore royalty. Selling "Go Knights" pins and sponsoring a dance at the beginning of the year were just two of their fundraising activities.

1. Norma Lira patiently awaits class to start. 2. Deann Hill takes notes about driving. 3. Becky Falen enjoys a good laugh with a friend. 4. Richard Crites studies for a Katayama Algebraic test.

▲1

▲2

1. Angela Burkardt, Suzi Burman, Stephanie Cabling, Frankie Calderon, Paul Callen, Maria Carapia, Teresa Carpenter, Kenneth Cassidy, Georgett Christensen. 2. Kenneth Christensen, John Collins, Francisca Cordoba, Kandi Corrigan, Lynne Corrigan, Laura Cortez, Robert Constantino, Richard Crites, Kathy Darling. 3. Robin Daugherty, Ronald Davenport, Rick Davis. 4. Karyn Dawes, David Deal, Denise Dellner. 5. Richard Deyo, Scott Dieni, Michael Dikeman. 6. Lea Doucette, Robert Doud, Susan Drew. 7. Mark Duenas, Cynthia Edwards, Julie Ekstrom. 8. Bruce Endres, Sandra Espinoza, Francisco Esteban. 9. Charles Estenson, Rebecca Falen, Debbie Feasel.

1 2 3 4 5 6 7 8 9

▲3 ▲4

1. Steve Fitzharris, Timothy Fortner, Kevin Frazier. 2. Elizabeth Freeman, Joe Freese, Wade Frickey. 3. Rebecca Fuchs, Joy Galindo, Lori Gallop. 4. Gregg Garcia, Rosendo Garcia, Lawrence Garrett. 5. Tari Geck, Leona George, Chaundra Gitskin, Tim Golberg, Diana Gonzales, Janet Goodale, Christopher Gorski, Rodrigo Gutierrez, Lourdes Guzman. 6. Jean Hadad, Jayneen Hall, Colleen Hamblý. 7. Kathleen Hammond, Randall Hammons, Hope Hankin. 8. Joann Harris, Cristopher Hayes, Lee Hendricsen. 9. Jeff Henson, Richard Hernandez. Steve Harrick.

1 2 3 4 5 6 7 8 9

1. David Hill, Deann Hill, Thomas Hines, Dean Hoden, Terry Hodge, Sharon Holroyd, Michael Hudson, Susie Huizar, Grant Hulbert. 2. David Huntzinger, Kathy Hurst, Jacqueline Ivicevic, Barbara Jacobs, Diane Jarowski, Gwynn Jeans, Todd Jeffers, Carol Jefferson, Faith Jensen. 3. Anna Jimenez, Lisa Johnson, Robbie Johnson, Daniel Johnston, Jeff Jones, Tereasa Juker, Scott Justus, Darleen Kachelmeier, Joann Kachirisky. 4. Jeanine Kalcki, George Karnoff, Steven Kehrwald, Robin Kelinske, Jennifer Kelly, Lisa Kelm, Nina Kinach, Kim Kingery, Julie Klinefelter. 5. Jackie Klopp, Kurt Kluey, Lynette Kolasa, Scott Kundinger.

1 2 3 4 5

1. Marcy Cook leaves the field after her routine. 2. Mr. Beckett demonstrates "breaking." 3. Winston Tanner and Kathy Darling rush for the bus.

Being a sophomore, how does it compare to being a freshman?

"It's not too much different, really. I'm getting more involved by doing more school activities. I'm now in yearbook which has been an eye-opening experience! Also, my interest in photography has expanded since being on the staff. R.H.

▲3

1. Steve Lagaisse, Richard Larson, Jason Lawrence, Vicki Lee. 2. Debra Leslie, Julie Liles, Jimmie Lindsey, Norma Lira. 3. Donald Loman, Anna Long, Denise Long, Adriana Lopez. 4. Linda Lukehart, Lisa Lusardi, Greg MacDonald, Lupe Malfavon. 5. Mike Martin, Frank Mata, Michael Mathews, Robert Maure, J. Maureen, Mark Maus, Robin Mayorga, Keith McCabe, Marvin McCaghren. 6. Glenn McCarthy, Dana McClure, Jayneann McCoy. 7. Thomas McGinn, Karen McIntire, Jacky McKiernan. 8. Dean McKown, Dennis McKown, Leigh McMillen. 9. Jenni McWhorter, Adele Mega, Jerry Mendivil.

1 2 3 4 5 6 7 8 9

▲1

▲2

1. Gary Meza, Jolene Michael, Allison Miller, Michele Morey, Alisa Morway, Chris Moss, Timothy Mott, Timothy Moulton, Camille Myers. 2. John Nadone, Jon Nagelvoort, Steve Nall, John Neis, Kerri Neu, Kathleen Norcia, Steve Obergfell, Jennifer O'Brien, Robert O'Dell. 3. Richard Pacheco, Christopher Page, Glenn Page, Rusty Page, Robin Parsons, Janet Patterson, Kyle Peek, Richard Perez, Bill Pettitt. 4. Nicole Petty, James Phelps, Robin Pierce, Anthony Pocina, Marcy Porter, Lori Posladek, Cari Proffit, John Quintero, William Radley.

1 2 3 4

Being a sophomore, how does it compare to a freshman?

"Ummm . . . Everything's the same, no one treats me any different. The teachers still yell at you, they don't care what grade you're in!

I know now how to handle registration though, I come prepared with my trooper gun outfit and spear gun. Also, I found out who the principal was this year."

B.F.

1. Cindy Edwards patiently waits for her registration card to be pulled. 2. Karen McIntire reflects upon last year's memories. 3. Robby Johnson tries to understand the techniques of driving.

Sophomores Get Into the Habit of School!

1. Fatima Ramos, Sandra Raynor, Jorge Reyes, Anita Richardson. 2. Jimmy Rodgers, Timothy Rosia, Craig Rouse, Lori Rowell. 3. Karena Sagasser, George Salas, Dana Sammons, Graciela Sanchez. 4. Manual Sanchez, Ricky Sanchez, Ann Marie Santoro, Christine Sanwo. 5. Jeff Satterlee, Cathy Saxton, Cynthia Scanlan, Raymond Schmitz. 6. John Schork, Melody Schram, Sherri Schultz, Randy Schwarberg. 7. Ladonna Seevers, Tony Severtson, Mike Shipley, Fenya Shubin. 8. Lisa Sibilla, Pamela Simmons, Gina Sinohui, Julie Smith. 9. Ronald Smith, Sarah Smith, Wendy Smith, Deborah Sparkman.

1 2 3 4 5 6 7 8 9

1. Nina Kinach, Joann Harris, Julie Smith and Robin Daugherty cheer for the Sophomore class during a pep assembly. 2. Dana Sammons reflects back on her weekend in her Spanish class. 3. To avoid a tardy, Lori Rowell hurries to her next class. 4. Dan Hannah, Richard Deyo and Gayle Storc listen to one of Mr. Beckett's famous lectures in Health and Safety.

▲1

▲2

1. Steve Spurgeon, Susan Staley, Sandra Starr. 2. Claudia Stevens, Drake Stevens, Gayle Storc. 3. Patrick Strobel, Iris Stuart, Christine Szubart. 4. Winston Tanner, Tony Tatman, Tami Thacker. 5. Mark Thompson, Elizabeth Tirado, Walter Treadwell, Darla Turner, Larry Van Laar. 6. Stephanie Vigna, Louie Villalpando, Darcy Wagner, Tim Walker, Michael Walls. 7. Hurschel Ward, Michael Wassan, Wilson Watkins, Grace Wieting, Margaret Wilgenburg. 8. Lisa Wilkinson, Donna Williams, Jeff Williams, Martha Wiliams, Robin Wilmarth. 9. Bill Wilson, Sharon Wise, Deanna Wright.

1 2 3 4 5 6 7 8 9

▲3

▲4

Freshman Experience Learning!

1. Craig Able, Paul Afentakis, Francisco Aguilar, Mercedes Aguilar, Brenda Ahl, Richard Alejandre. 2. Dolores Alfaro, Debra Allen, Leigh Anderson, Rochelle Anderson, Michael Andriso, Javier Anguiano. 3. Yvette Arceo, Lisa Askine, Dora Ayala, Brad Baker, Raymond Bandong, John Bantz. 4. Danielle Barker, Lora Barnhill, Steve Barrett, Terrea Barth, Robin Berg, Beverly Biggs. 5. Howard Birch, Ariel Bleth, Scott Bolton. 6. Dianne Borg, John Bowers, Michael Boyd. 7. Debra Boyden, Deborra Boyles, Wayne Bray. 8. Jana Brown, Deborah Brown, Lesley Bulow. 9. Deborah Bunting, Julie Burkardt, Linda Burnett.

1 2 3 4 5 6 7 8 9

The class of '82 was the biggest class ever to attend SMHS! Kevin Feddock and Jacylon Davis represented the class as frosh royalty. Class Officers included: Elaine Price, president; Jody Doty, vice-president; Randy Smith, secretary; and Mary Jo Hamilton, treasurer. They had a successful year with the help of advisor, Mr. John Morello.

1. Bev Biggs works on yearbook roughdrafts. 2. Mary Hall finishes her homework before 5th period. 3. Lesley Bulow, Danille Barker, Debbie Allen, and Billie Jo Hatton look on as Mr. Swonetz explains the proper care of a Boa Constrictor.

1. *Bonnie Busch, Donna Bushey, Dale Campbell, Damon Campbell, Toney Caperton, Darlene Castillo, Martha Castorena, Patricia Castorena, James Castro.* 2. *Kimberly Castro, Sondra Cates, Sherry Cerv, Karen Chamberlain, Corinne Chargualaf, Lisa Clothier, Heather Coffey, Daniel Coleman, Dianne Collinsgru.* 3. *Alexis Colony, Gabriela Cordoba, John Cornett, Eva Cortez, Ruben Cortez, Lawrence Craig, Deedra Craker, Taj Crofton, Martha Cruz.* 4. *Jodi Daly, Eric Davis, Jacylon Davis, Carla Dean, Peter DeJong, William DeJong, Joann Delbene, Robert Demoe, Elaine Denny.* 5. *Tammy Diaz, Tonya Diaz.* 6. *Thomas Dikeman, James Dilley.* 7. *William Donnelly, Jody Doty.* 8. *Trudy Dravitz, Jane Elmore.* 9. *Alejandro Esquibel, Cindy Evans.*

1 2 3 4 5 6 7 8 9

▲2

▲3

1. Tami Evans, Richard Fulkner, Kevin Feddock, Perry Ferrick, Colleen Fetters, Scott Finnell, Rachel Florez, Henry Ford, Jamie Freebairn. 2. Tammy Fricky, Jeffrey Fritz, Denise Fulkerson, Melinda Fuller. 3. Jesus Garcia, Jesus Gayton, Dianna Geer, Tamara Geer. 4. Leslie Gilwee, Teresa Gomez, Ann Good, Leonard Gorski. 5. Mary Grant, Martha Greenman, Cynthia Griffin, Melody Hackenberger. 6. Laraine Hahn, Mary Hall, David Hamerdinger, Mary Jo Hamilton. 7. James Hammon, Steve Harget, Tammy Hartfiel, Shannon Hartzlier. 8. Kevin Hastey, Billie Hatton, Mark Hay, Jay Hendricks. 9. Lisa Herdricksen, Diane Hernandez, Theresa Herrera, Patrick Higgins, Denise Hoban, Pamela Hoges, Tom Hodges, Karen Howell.

1 2 3 4 5 6 7 8 9

▲3 ▲4

Frosh Number 396!

1. Michael Hunsaker, Laura Hupe, Sharon Huntchinsen, Juan Ibarra, Blake Isaac, Michelle Jeffers, Roger Jenson, Paul Jessen, Sergio Jimenez. 2. Nancy Johns, Brenton Johnson, Mattew Johnson, Randoff Johnson, Renee Johnson, Arlene Johnston, Brad Jones, Michael Jones, Lawrence Julien. 3. Sandra Justus, Kandi Kacmarek, Brad Kanne, Ava Kemper. 4. Sabrina Kennedy, Joel Keown, Bart Kiley, Fred Kingery. 5. Dana Kittmer, Joanna Kleis, Kathleen Klimeci, Rebeca Koepp. 6. Joann Kreycik, Jeff Kudo, Timmy Kuenzi, Hal Lambert. 7. Joe Law, Remigio Lazoano, Lisa Lee. 8. Oscar Leon, Carman Lewis, Elizabeth Lindsay. 9. Steven Lippe, Mark Lira, Nick Lira.

1 2 3 4 5 6 7 8 9

1. Brian Long walks to his bus. 2. Celeste Moroney awaits for her name to be called in P.E. 3. Doug Rykerd does some last minute studying before class. 4. Steve Barrett and Steve Tippett rush to get a basketball.

1. James Lockhart, Brian Long, Joyce Long, Jose Lopez, Patricia Lozano, Leslie Lusardi, Damon Lyles, Norman Mackenzie, Billy Mahrenholz. 2. Laura Martin, M. Martin, Benito Martinez, Noreen Martinez, Sandra Martinez, Jennifer Marvin, Andrew Maucen, William Mayer, Julie McCann. 3. Michael McCarthy, Beverly McGilvary, Patrick McGowan, Daniel McKiernan, Parveen Mehdi, Mark Mehtlan, Jose Melin, Leticia Melin, Chance Mendivil. 4. Kelly Mercado, Jerry Merideth, Wendy Middleton, Jeffrey Miller, Kathleen Miller, Janet Mineo, Vesna Mitovski, Andrew Montanez, Sherry Montgomery. 5. Celeste Moroney. 6. Debbie Mora. 7. Stacy Morrison. 8. Letitia Murry. 9. Kenneth Musk.

1 2 3 4 5 6 7 8 9

The freshman class contributed a lot of noisy spirit to the pep assemblies, along with spirit throughout their class by involving themselves in various activities. They had a Valentine poem sale and took charge of a dance in April. An outstanding feature of the frosh class was their superior sports teams including both girls and boys.

1. Tom Hodges pretends he knows how to use a camera. 2. Teeny Davis waits for her friend after school. 3. After school many people wait for the bus.

1. Margret Neis, Mary Nellesen. 2. Robert Newll, Carol Newman. 3. Thomas Nicas, Edward Nickel. 4. Glenn Olson, Robyn Olsen, Beth Owens, James Owens, Michael Padilla, Roberta Paladino, Elsa Palomares, Charles Panos, Toss Panos. 5. Lisa Perez, Dwayne Peterson, Tamara Peterson, Marvin Pohl, Joy Pollard, Edward Popoff,. Elaine Price, Pamela Price, Daniel Prohoroff. 6. Patricia Quijada, Abel Ramirez, Henry Ramos, Teresa Ramos. 7. Robin Reeves, John Reidell, Deanna Reierson, Sandra Remery. 8. Deirdre Richardson, Kevin Richter, Dianne Rivera, Rosalia Rivera. 9. Peter Robinson, Denise Romero, Rod Rodgers, Morgan Rockdale.

1 2 3 4 5 6 7 8 9

▲1

▲2

1. Michelle Romey, Vicki Rowell, Eddie Ruiz, William Runge, Douglas Rykerd, Mark Saalfeld, Jeff Salyards, Ana Sanchez, Samuel Sanchez. 2. Debbie Santino, Margery Sanwo, Elizabeth Scanlan, Laurie Schmautz, Donald Schmidt, Brad Schofield, James Schork, Lori Scott, Joseph Seale. 3. Linda Seavello, John Semon, Sharon Serrano, Evelyn Sherman, Larry Shinn, John Simmons, Jody Skelton, Johanna Skolnick, Melissa Smith. 4. Sharanda Smith, Tricia Smylie, Barry Snyder, Stewart Sparks, Mike Spurgeon, Angela Stahlheber, Beth Stanslow, Beth Stewart, Laurie Stoneking. 5. Robin Sturdyvin, Scott Sullivan, Barbara Take, John Tashjian, Fred Tatman, Karen Taylor, Christina Therrell, Shawn Thompson, Stephen Thompson.

1 2 3 4 5

1. Wendy Middleton carefully handles a Rosey Boa. 2. Kevin Feddock and Jody Doty take a break from class. 3. Mr. Swonetz shows his 4th period Biology class the length of his Boa Constrictor.

What have you found different from Jr. High as compared to High School?

1. "The women, there's more of a selection." G.O. 2. "There are more activities to get involved in High School." M.A. 3. "People here are more mature." B.L.

1. *Karla Tinsley, Tammy Treat, Tracy Turnage, Lisa Tyrrell, Carlos Valdez.* 2. *Cecilla Valverde, Wesley Van Dam, Nathali Vanderlinden, Troy Vanderpool, Maria Vargas.* 3. *Paul Vasquez, Kimberly Vidnic, David Von Holder, James Wallace, Colleen Walsh.* 4. *Michele Walsh, Julie Wanket, Kelly Weakley, Steven Weems, Kelly Wellins.* 5. *John Welsh, Clay West, Lance West, Brian Westcott.* 6. *Donald White, Susie Wicklein, Clarence Wieting, Ronda Wigand.* 7. *Susan Wilkinson, Heather Williams, Kelly Williams, Mickael Wilson.* 8. *Shawna Woolford, Jennifer Wunderlich, Desaray York, David Young.* 9. *Lori Youngdale, Elizabeth Zahler, Karin Zimmerman, Susan Zupp.*

1 2 3 4 5 6 7 8 9

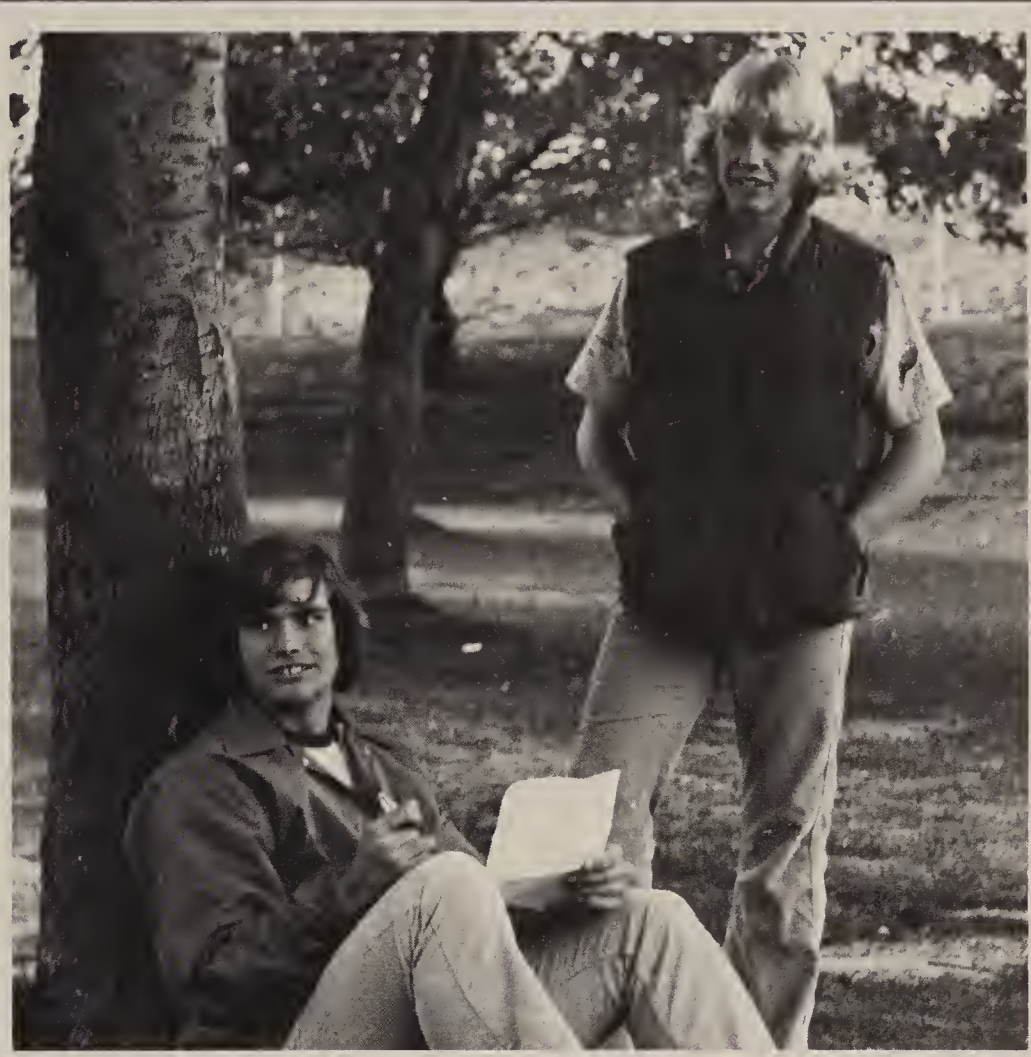

▲2

▲3

INVESTMENTS

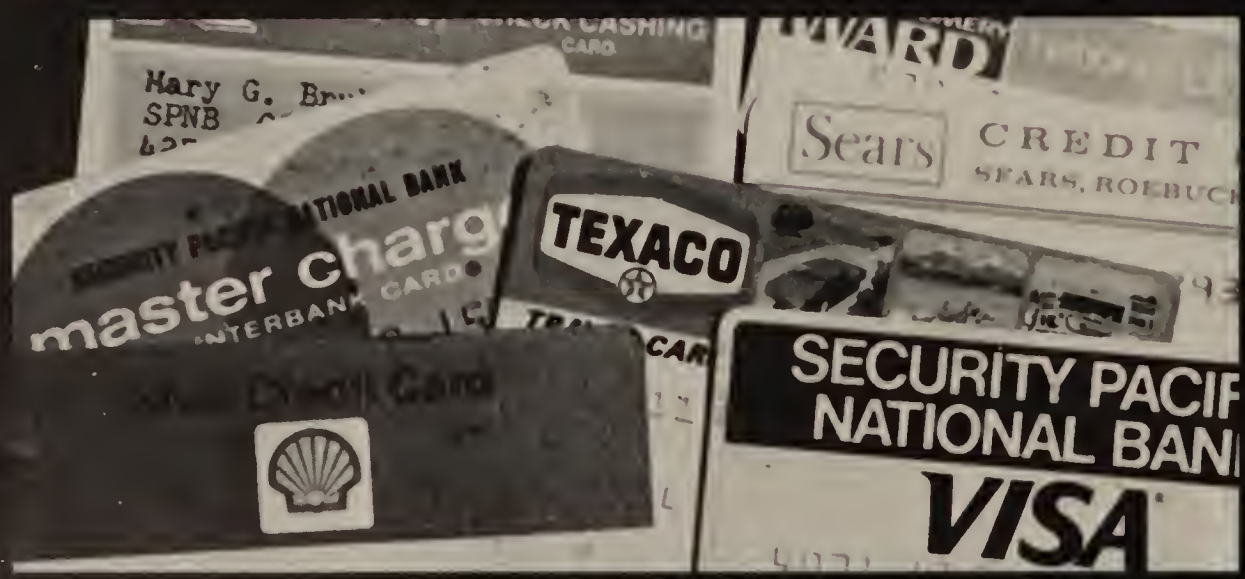

ONE SIXTY-SIX:INVESTMENTS

INVESTMENTS: ONE SIXTY-SEVEN

MAN OF MARCOS LTD.
Distinctive Men's Clothing
847 W. San Marcos Blvd. San Marcos, CA 92069
Phone: 744-5724

SAN MARCOS SHOE SHOPPE
849 W. San Marcos Blvd. San Marcos, CA 92069
Phone: 744-5933

SAN MARCOS TOWNE JEWELERS' SHOPPE
Designing Artisans & Gem Merchants
853 West San Marcos Blvd. San Marcos, California 92069
Phone 744-3446

WE MAKE YOU LOOK GREAT . . .

at a price you can afford!

Ernie Cowan Photography

339-C West Second Avenue
Escondido • 741-0331

FIRST
CHOICE FOR
SENIOR
PORTRAITS

Craig Photography

231 E. Grand Ave. Downtown Escondido Phone 745-4341

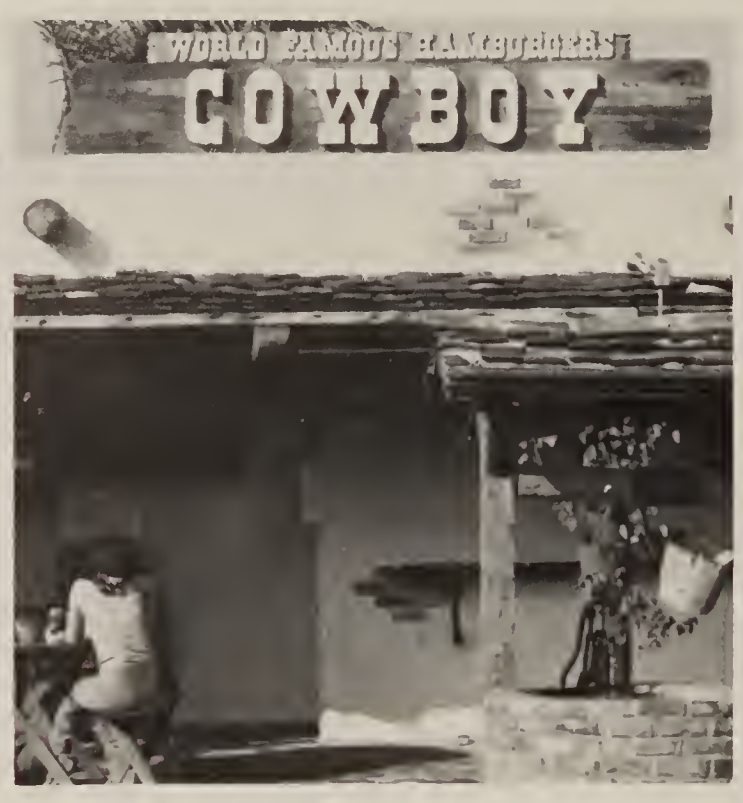

COWBOY FAST FOOD
1020 San Marcos Blvd
San Marcos, Calif. 92069

T.L.C. MEAT CO.
735 E. Mission
San Marcos, CA 92069

SAN MARCOS FAMILY CYCLE CENTER
815 W. San Marcos Blvd.
San Marcos, CA 92069
Phone: 744-9066

PEPPERTREE NURSERY
1019 San Marcos Blvd.
San Marcos, Calif. 92069
Phone: 744-3812

From Your
Senior Portraits

Until
The

Cherished
Memories
of Your
Wedding

With Our
Creative
Photography
Studio
727-5370

San Marcos Camera Supply
235 N. Rancho Santa Fe . . . Mission Center . . San Marcos
Open Monday - Thursday 10 till 6 p.m. Friday 10 till 6 p.m.
Saturday 10 till 4 p.m.
744-5381

This Space
Donated by
SAN MARCOS
CAMERA SUPPLY

Best wishes to the Class of '79
San Marcos Office
601 So. Rancho Santa Fe Road
Keith Day, Manager

SECURITY PACIFIC BANK
The bank you don't have to think about.

JEAN'S SERVICE PLUMBING
323 Autumn Dr.
San Marcos,CA 92069

BRITISH IMPORT CARS, INC.

1520 S. Hill Street
Oceanside, California 92054
Phone: 722-1893

ECKERT'S VAN AND STORAGE

849 Grand Ave.
San Marcos, CA
744-3636

Support Your Right to Keep and Bear Arms

DUNCANS GUN WORKS INC.
1619 Grand Avenue San Marcos, Calif. 92069
Phone: 727-0515

SAN MARCOS OUTLOOK

The Only Community Newspaper
Published in San Marcos

1511 Grand Avenue 744-2212

ZALES®
THE DIAMOND STORE
PHONE 714 741 2911
ESCONDIDO MALL
1371 E VALLEY PKWY
ESCONDIDO CA 92027
LEON ZLOTOWICZ
STORE MANAGER

STATE MUTUAL SAVINGS
AND LOAN ASSOCIATION
SINCE 1889
"WE'RE INVOLVED IN YOUR COMMUNITY"
MANAGER
MARGARET ANDERSEN
1360 E. MISSION ROAD, SAN MARCOS, CALIF.
(714) 741-5404

Congratulations
Class of '79
VANCE JOHNSON INC.
739 E. Pennsylvania Ave.
Escondido, CA 92025

Spartan Interiors
CARPET • TILE • DRAPERIES
1075 LINDA VISTA DR., SUITE L, SAN MARCOS, CALIFORNIA 92069
PHONE (714) 744-5900

WCS
"WE CARE SYSTEMS, INC."
Mobile Home Dealers
(714) 744-6860
1611 San Marcos Blvd. San Marcos, CA 92069

FIRST NATIONAL BANK OF SAN DIEGO COUNTY

190 So. Rancho Santa Fe Rd.
San Marcos, CA 92069

THE WAY TO GO!

Four years ago, you took on a job.

You knew it wouldn't be easy. It wasn't. But you did it; you completed the course—and earned the praise you are getting now.

We congratulate you. That's the way to go!

But now you step ahead: more education, the beginning of a career, and the full responsibilities of citizenship.

That's the way to go, too—and you'll make it. You have our confidence and best wishes; you are the great Class of '79!

TIMES-ADVOCATE

SAN MARCOS HARDWARE

236 W. Mission Rd.
San Marcos, Calif. 744-5271

SAN MARCOS FLORIST
175 Rancho Santa Fe Rd.
San Marcos, CA 744-1634

PHONE 744-0511

Congratulations
Brett

CEILING CRAFTSMAN INC.
Suspended and Luminous Ceilings
"Quality and Service"

DAVE FREEL
President

P. O. Box 625
631 North Twin Oaks Valley Road
Suite 7
San Marcos, CA. 92069

Sears
SEARS ROEBUCK AND CO

1475 E. Valley Pkwy
Escondido, CA 747-6111

Investments: One-seventy-nine

PAUL'S TEXACO SERVICE

209 So. Escondido Blvd.
Escondido, Calif. 92025
Astrolite Batteries • Electronic Tune-Up • Complete Line of Tires

SAN MARCOS BICYCLE
518 San Marcos Blvd.
San Marcos, CA 744-6373

THE POP SHOPPE
240 W. Mission
San Marcos, Calif.
744-2071

ALAN DRAY, M.D.
FAMILY PRACTICE

TELEPHONE 744-4640
HOURS BY APPOINTMENT

1557 A GRAND AVE
SAN MARCOS CALIF 92069

THE SINGER COMPANY — KEARFOTT DIVISION

1370 San Marcos Blvd., San Marcos, CA
(714) 744-1141

CARLSBAD RACEWAY

1819 Via Gaulan
San Marcos, CA

727-1171

PHOTO DARKROOM

DARKROOM RENTALS: B&W AND COLOR
FACILITIES OPEN NOON TO 11PM
EXCEPT CLOSED TUESDAYS
OPEN SATURDAYS 9AM TO 11PM
1279 SIMPSON WAY ESCONDIDO CA. 92025
Phone 741-0051

John's Auto Parts

225 N. Rancho Santa Fe Road
Suites 102 and 103
San Marcos, California 92069

John Osterloh (714) 744-0701

WAYSIDE SHOP

345 W. Grand
Escondido, CA 92025
745-1001

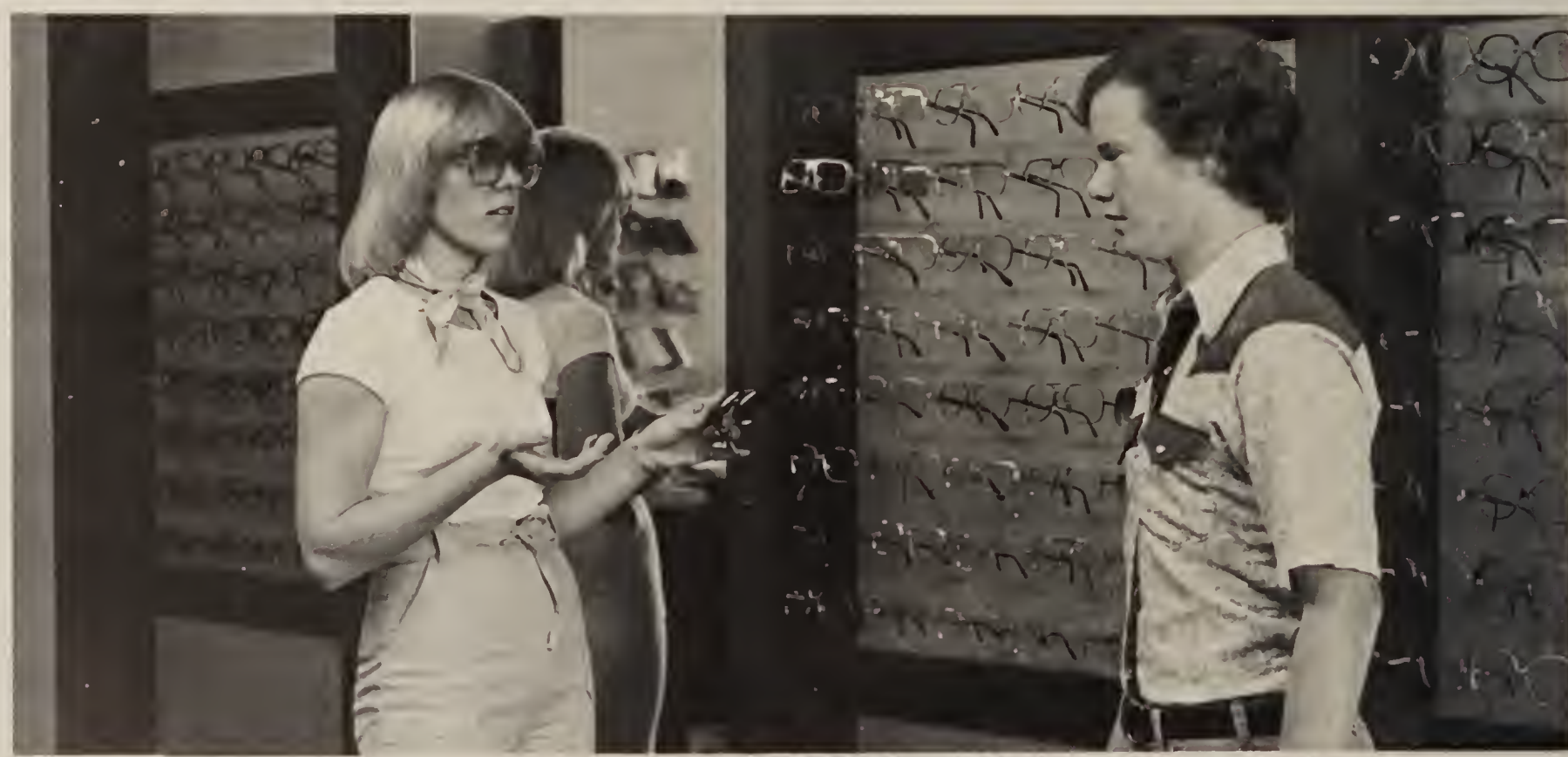

Dr. Richard Clarke — Optometrist
181 S. Rancho Sante Fe Rd., San Marcos, Calif.

for the finest in Portraiture. . .

rlandos' Photography Studio

World of Photography

Specializing In

"CANVAS ART PORTRAITURE"

Weddings Children Senior Pictures
Social Events Commercial

We are pleased to present "THE SENIOR PORTRAIT" which represents one of the best values developed just for you and your school. We at Orlando's Photography Studio know the personal value of your Senior year which is why we would like to have the opportunity to preserve that time of your life.

904 W. San Marcos Blvd.
San Marcos, Ca.

744-4630

Photographic Artist
Orlando Hidalgo

SAN MARCOS OFFICE SUPPLY
745 W. Grand Ave.
San Marcos, CA 92069

HOLLANDIA DAIRY
622 E. Mission Rd.
San Marcos, CA 744-3222

One-eighty-four: Investments

FRIENDSHIPS...

... special to the EFCC graduating class, 1979.

Emmanuel Faith Community Church, 639 E. Felicita, Escondido.

Who is our cornerstone?

Jesus Christ, a precious cornerstone. I Peter 2:4-8.

How to lay a foundation.

Not with wood, gold or silver, but only through Jesus Christ I Corinthians 3 11

What holds us together?

With Christ as the head every person supplies a part Ephesians 4 15-16

How do we work together?

Encouraging each other to love and good deeds. Hebrews 10 24 25

Food Supplements

Cleaning Aids

Skin Care

For Your

Shaklee Products

Contact:

REHUS, REHUS & REHUS
Asst. Supervisors

746-9258 or 741-7059

Distributorship Available

Baby Products

Fragrances

UPS 'N DOWNS
ROLLER RINK

862 N. Broadway
Escondido, CA
745-5966

Best Wishes
Class of '79

From the Crew
at Escondido Truss

Tires Batteries Accessories

GORDON'S SHELL
SERVICE

556 San Marcos Blvd.
744-4100

RANCHO DE CONEJO
Closed Colony New Zealand White
1345 Sunset
Vista, CA 92083

McFADDEN FEED INC.

675 W. Grand
Escondido, CA 92025
746-7816

Don't let people look down on you because you are young; see that they look up to you because you are an example to them in your speech and behavior, in your love, faith and sincerity.
I Tim. 4:12

Congratulations
Class of '79

1300 S. Juniper
Escondido, CA 92025

745-5721

Chuck Pilgrim — Minister
Mike Murphy — Youth Minister

THE UNITED METHODIST CHURCH
OF SAN MARCOS
800 West Mission
San Marcos, CA 92069 744-0170

HAIR CONSPIRACY
635 N. Twin Oaks Valley Rd.
San Marcos
744-5076

CALIFORNIA LAMINATORS
1036 Commerce St.
Suite E
San Marcos, CA 92069
(714) 744-2205

Congratulations and Good Luck

to the

San Marcos Seniors

of '79

From Your

TALISMAN STAFF

PHOTOGRAPHER · DAVID M. ARAUJO

1056 COMMERCE ST. SUITE D

SAN MARCOS, CA 92069

(714) 744-2150

Investments: One-eighty-nine

FINALE

FINALE: ONE NINETY-ONE

CHAMPS

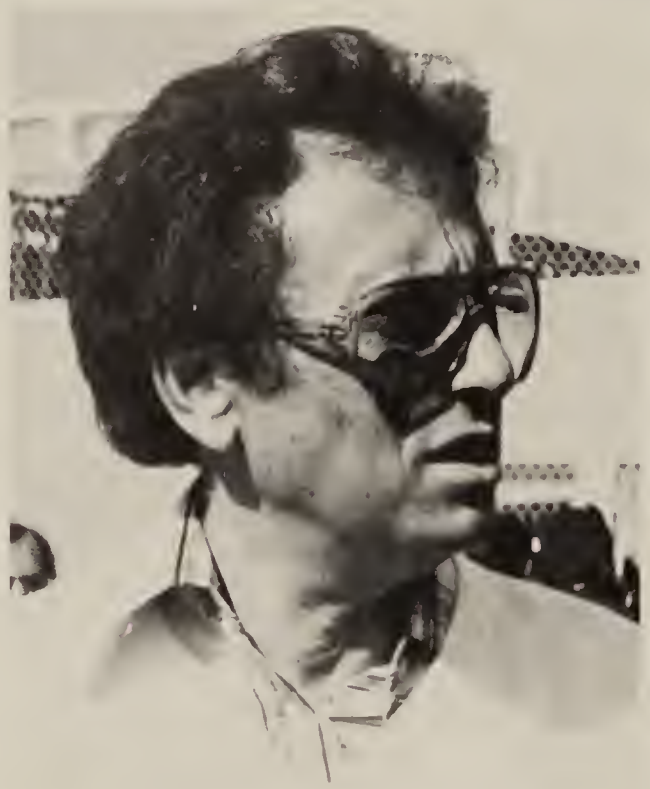

Shortly after school started this year, sport champions came to SMHS to film a television show. The celebrities included Wilt "the Stilt" Chamberlain, "Wonderful" Wilma Rudoulph, Pete "Mr. Hustle" Rose with Tom Seaver as the host. The program, Legendary Sports Immortals, *is an independently produced series which is now in its third year. It is produced by Berl Rotfeld and sold to individual television stations around the country. This was quite an honor on this campus to host these champs!*

CHAMPS:ONE NINETY-THREE

"GONG!"

ONE NINETY-FOUR: "GONG!"

The second annual Gong Show was held on Valentine's Day. The emcee was Shot Gun Tom Kelly from B-100 FM who kept the program running smoothly with his enthusiasm. Judges included Mike Fuller (of the San Diego Chargers), Ed White (of the San Diego Chargers) and Randy Jones (of the San Diego Padres). The ASB Round Table was in charge of auditions and organization of the Gong Show. Scoring the maximum of 30 points were Michelle Broadbent and Mary Kellogg. They sang a song which was composed and accompanied by Michelle.

"GONG!": ONE NINETY-FIVE

OPTIONS

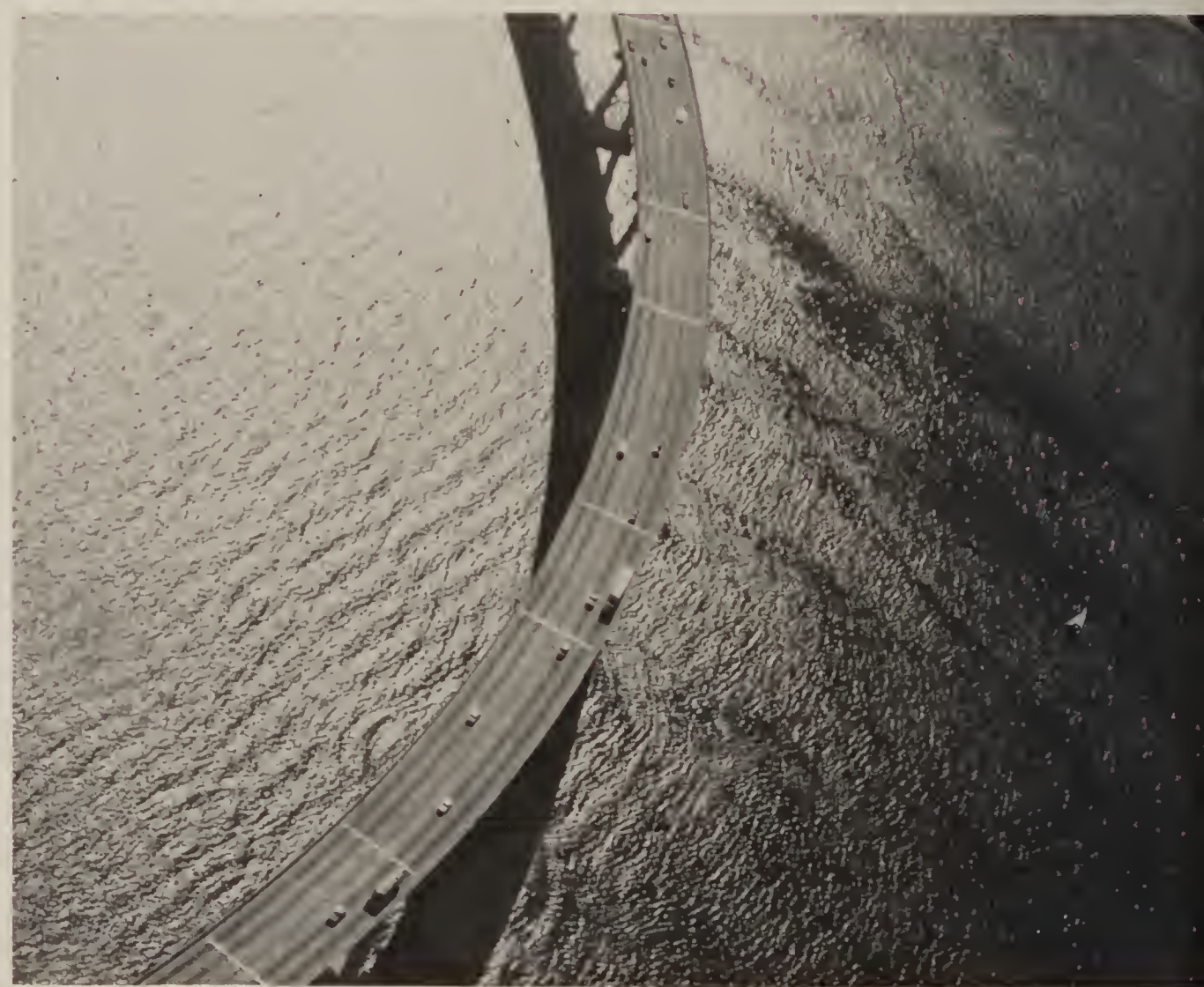

ONE NINETY-SIX:OPTIONS

San Marcos is a convenient place to live when it comes to finding activities to do outside of the community. Most people take for granted the places which can be reached in just a few hours' drive. For animal lovers there are the San Diego Zoo, Sea World, and Wild Animal Park; for those daredevils that like excitement, there are Knott's Berry Farm and Disneyland. Not forgetting the surfcats, mellowed-out gang or whoever is left, there are the Oceanside Harbor, La Jolla Beach and Coronado simply to get away from it all, especially when you are broke. So, stop and give some thought to your options the next time you think there is nothing to do!

OPTIONS: ONE NINETY-SEVEN

BUILDINGS

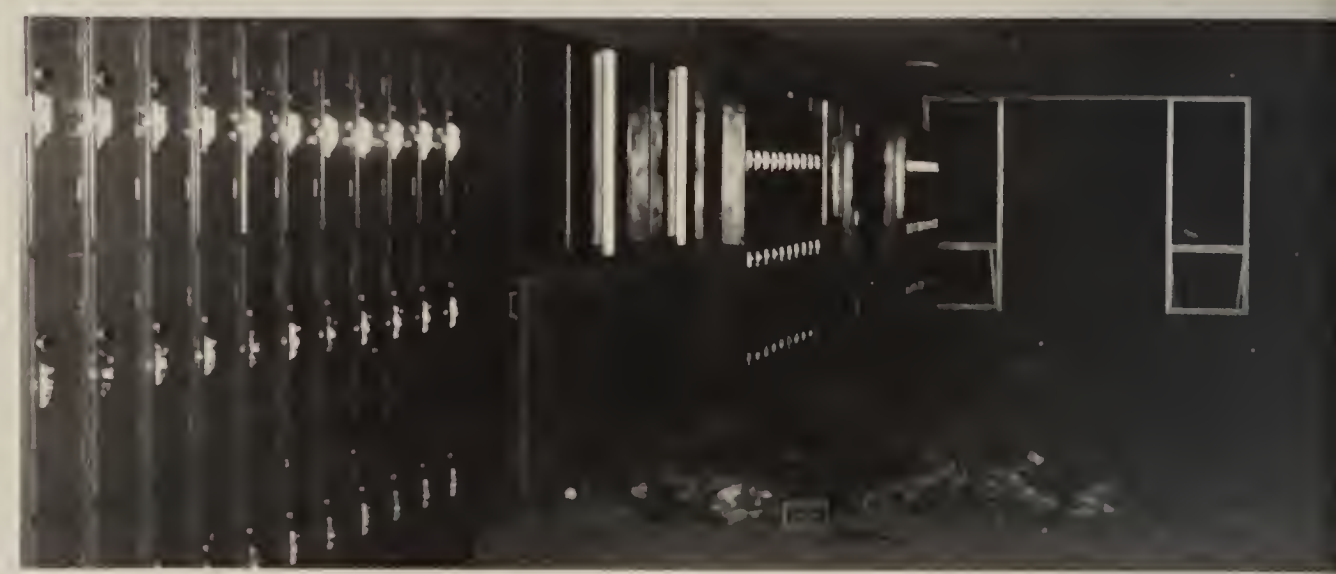

As the year came closer to an end, students and faculty alike became more and more restless about moving into the new building. Questions never ceased concerning the date of the actual move. The first classroom change was done at the end of March into the Science/ Home Economics wing.

BUILDINGS: ONE NINETY-NINE

Special Thanks

We, the Talisman Staff, would like to extend our appreciation to the following faculty members and business organizations who have assisted us in making the 1979 TALISMAN.

David Araujo
Harry Bloom
Tom Denver
John Duvall
Jerry Franklin
Jack Alexander Gardner, Jr.
Larry Grismer
Lucy Gross
Dick Kerr
Mary Jo Kukiak
Geoff Moore
Everrett Peck
Leo Perkins
San Marcos Camera
Mary Schoneman
Helen Vita
John Vitulli
Don Wyatt

Patrons

On behalf of the 1978-79 San Marcos Talisman Staff, we wish to extend our appreciation to those who donated to this publication. We hope these people will encourage continued support throughout our community in the upcoming years.

Thank-you:
Talisman Editors-in-Chief

Mr. and Mrs. Cooper
Environmental Plan
Mr. and Mrs. Arden Faulkner
Faulkner Backhoe Service
Rial Gallagher
Ted Lee and sons
Mr. and Mrs. Ben Martine
Paladino Family

Photo Credits

JOHN BRUBECK: 6 (all), 7 (all), 14 (all), 15 (all), 17 (2, 3, 4), 18 (all), 20 (all), 21 (1), 23 (all), 24 (3), 25 (3), 27 (2), 30 (all), 31 (all), 34 (all), 35 (all), 37 (all), 38 (all), 53 (1), 56 (1), 57 (2), 58 (3), 66 (1, 2), 70 (1), 71 (1, 4), 76 (all), 78 (2), 84 (1, 4), 93 (1, 3), 95 (1), 96 (all), 102 (all), 103 (all), 104 (all), 105 (2, 3), 113 (all), 144 (2), 146 (1), 150 (2), 151 (2), 152 (2), 154 (1, 2), 155 (1), 157 (2), 166 (1), 167 (all), 168 (1), 169 (1), 172 (2), 190 (2, 3), 192 (1), 193 (3), 194 (1, 2), 195 (4), 196 (1, 2, 3), 197 (all), 46 (1, 2), 22 (all), 36 (1, 2, 3), 40 (1, 2, 3), 41 (1, 2), 44 (all), 47 (1, 2), 49 (1), 51 (1), 75 (1, 5), 77 (2), 81 (5), 85 (1), 88 (1, 4, 5), 107 (all), 116 (all), 117 (all), 140 (4, 5, 7), 141 (5, 6), 183 (2), 180 (1), 179 (all), 182 (1), 198 (3), 199 (1, 3).

RANDY HAMMONS: 24 (2), 26 (2), 52 (1, 3), 58 (1), 59 (3), 68 (3), 69 (2, 3, 4), 70 (2), 71 (3), 87 (4), 93 (2), 94 (all), 105 (1), 148 (2), 149 (1), 158 (1), 159 (1, 2), 164 (1), 165 (2), 166 (2, 3), 190 (1), 192 (2, 3, 4), 193 (2, 4), 194 (3, 4), 36 (4), 39 (1), 42 (all), 43 (all), 47 (3), 49 (2, 3), 64 (2), 74 (3), 79 (4, 6), 81 (2), 82 (all), 83 (2, 4), 86 (all), 89 (2, 5), 140 (6), 187 (3), 198 (1, 2, 4), 199 (2, 4).

ALLEN DAVIS: 16 (all), 21 (2), 24 (1), 25 (1, 2), 26 (3, 4), 29 (all), 32 (all), 33 (all), 53 (2), 56 (2), 57 (1), 60 (2), 78 (1, 4), 87 (3, 5), 95 (2, 3), 101 (3), 106 (all), 108 (all), 112 (all), 111 (all), 73 (1, 2, 3), 74 (4, 5), 77 (1, 3), 81 (1), 88 (2, 3, 6), 109 (all).

DAVID SWETT: 52 (2), 53 (4), 59 (1), 60 (1), 61 (1, 3), 66 (3, 4), 67 (3, 4), 72 (all), 78 (3), 84 (2, 3, 5), 87 (1, 2), 143 (2), 156 (1), 157 (1), 193 (1), 73 (4, 5, 6), 74 (1, 2), 75 (2, 3, 4), 77 (4, 5), 79 (1, 2, 3, 5), 80 (all), 81 (3, 4, 6), 83 (1, 3), 85 (2, 3, 4, 5), 89 (1, 3, 4).

LAURA HOLK: 54 (2), 58 (2), 63 (4), 143 (1), 144 (1), 145 (1, 2), 147 (2), 148 (1), 149 (2), 150 (1), 151 (1), 153 (1), 156 (2), 161 (1, 2), 162 (1, 2), 163 (1), 186 (all), 187 (1), 180 (2), 177 (all), 45 (3).

BECKY GOMEZ: 54 (3), 55 (2, 3, 4), 56 (3), 58 (4), 59 (2, 4), 60 (3, 4), 61 (4), 62 (all), 63 (1, 2, 3), 68 (1, 2), 69 (1), 142 (1), 147 (1), 152 (1), 160 (1, 2), 165 (1), 141 (4).

MR. DONALD WYATT: 1 (1, 2), 4 (all), 5 (all), 8 (all), 9 (all), 10 (all), 11 (all), 12 (all), 13 (all), 17 (1), 53 (3), 54-55 (1), 70 (3), 99 (all), 100 (all), 101 (1, 2), 110 (all), 64 (1, 3), 65 (all), 92 (all).

MR. JERRY FRANKLIN: 61 (2).

MELANIE MILLER: 168 (2), 172 (1, 3, 4), 195 (1, 2, 3), 46 (3, 4), 40 (4), 41 (3), 51 (2), 48 (all), 186 (all), 187 (1).

MR. DAVID ARAUJO: 71 (2), 118-119 (1).

ERIC BREAN: 27 (3), 39 (2, 3), 45 (1, 2).

JEFF GRISMER: 174 (1, 2), 196 (4), 181 (2).

MARK OVERTON: 185 (all).

Artwork

JACK ALEXANDER GARDNER, JR.: cover

MARY JO KUKIAK: 2-3 (contents page)

HELEN VITA: 1 (title page)

Finale: Two-hundred-one

Senior Bio's

To add to the memories for the upcoming years, the Talisman Staff has gathered a bit of history from the graduating class. Following are the name of the person, their nickname, clubs and sports involved in, birthdate, zodiac sign and comments on what they think of the campus and the faculty. The Talisman gang salutes the 1979 graduating class.

CHERYL ADCOX. *(alias: Piglet) Woogie club: July 2, 1960 — Cancer. "Why is everything so messed up?" For what they have to put up with, they're great!"*

NORMAN ALLEN. *football swimming· February 8, 1961 — Aquarius.*

LORI AMY. *November 1 1961 — Scorpio. I think that the campus has really straightened up, since the smoking area has opened. But an open campus would be better." "They usually get involved with the students. I feel the teachers really help out if you have a problem."*

JOE ANDERBERG. *CSF swimming· March 14 1961 — Pisces.*

DEBRA ANDRISO. *October 20 1961 — Libra. I like the school itself but the campus is quite often littered. I think SMHS has a good faculty all of the teachers seem to know what they're talking about."*

MARK BALDWIN. *wrestling basketball — manager· June 25 1960 — Cancer. The school needs more improving. Most of the teachers are very helpful."*

ROBERTO BANDONG. *(alias: Berto) cross-country track football: February 21, 1961 — Pisces. "I think there's too many custodians and much too many people for a small campus." The vocational instructors really help you prepare for outside jobs and skills."*

LINDA BEAM. *December 31 1960 — Capricorn. "We have a great school but a dirty campus." "All the teachers are great!"*

MIKE BEASON. *football, wrestling· August 25, 1960 — Virgo. "I think the campus is very dirty." "The faculty is very good!"*

BONNIE BERRY. *Pep Club, field hockey: April 9, 1961 — Aries. "The campus is pretty good the trash is sick looking." "I really like the teachers, some are better than others."*

CHRIS BEST. *(alias: Ace) Art Club water polo, swim team: July 31, 1961 — Leo. "The campus is a nice place to visit but I wouldn't want to live here." "animals; everyone of them!"*

EVA BLAND. *June 13, 1961 — Gemini.*

WENDY BLACKMORE. *(alias: Breezy) January 5, 1961 — Capricorn. French club, Future Homemakers, basketball.*

SHERI BODECKER. *(alias: Cherry) tennis, softball, basketball; December 10, 1960 — Sagittarius.*

LAURA BOYD. *French club, Key club, International Affairs, swimming; September 20, 1961 — Virgo.*

JOHN BOYDEN. *baseball, basketball, football; February 8, 1961 — Aquarius. "I'm really glad to be leaving· the campus is too crowded and the teachers are losing touch with the students."*

ERIC BREAN. *(alias: Mr. Milk) Yearbook, Newspaper football, baseball, tennis· February 10 1961 — Aquarius. "The campus is too messy, we need more spirit."*

MICHELLE BROADBENT. *(alias: Mickey B.) band, field hockey, volleyball — manager· March 3 1961 — Pisces. It will be really nice when it's finished." "There are some really good teachers that will be missed — but remembered."*

CRAIG BROTHERTON. *(alias: Puff) football baseball· May 19 1961 — Taurus. "There are a few excellent teachers but some don't seem to care."*

JOHN BRUBECK. *(alias: John-Boy) Yearbook Newspaper: February 28, 1961 — Pisces. "I wish I was a Freshman so I can take advantage of the new photo lab." "I think we have a few outstanding teachers."*

KEVIN BUCHER. *baseball, track football· September 17, 1961 — Virgo. "The campus needs cleaning up." "The faculty needs work."*

BECCI BUNTING. *band, wrestlerettes· November 28 1961 — Sagittarius. "The faculty is basically good."*

BEN CABLING. *cross-country basketball, tennis: September 20, 1961 — Virgo.*

DENNIS CAMPBELL. *(Alias: Denny) satori counciling, football: March 10, 1961 — Pisces. "The campus is growing." "they're all right."*

JASON CAMPBELL. *(alias: Jake) ski club, key club, CSF, spanish club, soccer, swimming cross-country: August 9, 1961 — Leo. "Once everyone gets their act in gear, maybe things will start shaping up." "The staff is too conservative . . . but otherwise adequate."*

GEORGE H. CHATTERTON III. *(alias: Pork Chop) August 26, 1960 — Virgo. "The buildings are looking good and the grounds are as best as can be expected." "The P.E. grading system is totally unfair. Some teachers aren't putting enough effort to get their students to learn anything, some are just here to collect a paycheck."*

CINDY CIOCCA. *March 25, 1961 — Aries. "The campus could be improved."*

CINDY COLSTON. *(alias: Sweet Pea) pep club, future homemakers, woogie club: May 17, 1961 — Taurus. "It is a neat campus, but like all things there's always room for improvement." "For the most part, the faculty has been really great. For the last 4 years, the teachers and students have pulled together to make it 4 of the best years at SMHS!"*

LAUREEN COOPER. *(alias: Monkey Sue) art club, band, softball, gymnastics: September 20, 1961 — Virgo. "I wish that we could use the new buildings." "The faculty is doing the best they can with what they have."*

DENNIS CORNETT. *band: November 12, 1961 — Scorpio. "I think there have been good improvements and bad ones too." "I think the faculty is pretty good."*

MELISSA CORTEZ. *future homemakers, razas unidas: November 2, 1961 — Scorpio. "It's dead."*

R. J. DAVIDSON. *(alias: JR) football, basketball, tennis: July 26, 1961 — Leo. "The campus is getting better, except for the fact that we're leaving." "I've liked all the teachers I had, but I've a lot of complaints from other people."*

ANGIE DAVIS. *pep club, future homemakers, cheerleading: March 9, 1961 — Pisces. "I think the campus is nice, but it could use some work and it's nicer and cleaner than "Orange Glens" " "The teachers try to be rough and tough, but they're pretty easy to get along with!"*

JOE DINI. *baseball: May 31, 1961 — Gemini. "The campus is looking better, but it still needs lots of work." "Although Riccatelli isn't my favorite person, the rest are all right."*

PAM DOTY. *(alias: Poo) FFA, volleyball, softball, basketball, swimming: March 13, 1961 — Pisces. "The campus is recently a mess but when it's finished, it will be nice."*

SHARI DOUD. *gymnastics; December 28, 1961 — Capricorn.*

LOIS DREW. *February 11, 1961 — Aquarius. "The campus needs a lot of improvements."*

ROBIN EATON. *(alias: Dum-o) varsity club, gymnastics, pep club, drill team softball, tennis: July 27, 1961 — Leo. "The campus always gets better after this class leaves; the same thing happened in the Junior High." "The faculty is doing the best job that they can, but then yet the school doesn't build on the faculty alone . . . it's up to the students too!"*

CHARLOTTE EBINGER. *Health careers: February 12, 1961 — Aquarius.*

LARRAINE ECKHARDT. *(alias: Eck) cheerleading; December 1, 1960 — Sagittarius.*

JULIE FERRICK. *FFA, softball; September 4, 1961 — Virgo. "The campus is getting better."*

SARA FUCHS. *(alias: Sassy) band, pep club: June 11, 1961 — Gemini. "What's taking so long with the new band room?"*

GLORIA GIBBS. *(alias: Glorie) March 14, 1961 — Pisces.*

BRETT GITSKIN. *(alias: Super Jew) Volleyball, CSF, cross-country, basketball, track; July 28, 1961 — Leo. "The campus is ugly and taken for granted and no-one tries to change it." "Some teachers have no interest and don't try anything new, they should find another job. Some are just the opposite, they always try new things and are great — too bad there aren't enough of them!"*

KEVIN GRANGETTO. *(alias: Grange) baseball, tennis; November 20, 1961 — Scorpio. "It's crummy." "The faculty is a conglomeration of people; excellent vocational services."*

CASSONDRA GRIFFIN. *(alias: Cassy) track volleyball: September 14, 1961 — Virgo. "My freshman year was great. The faculty seemed very spirited and were more interested in the courses they taught. But now I see more faculty members losing interest in their courses. Also favoring students who are in certain sports (football) also certain clubs (drill team). A lot of teachers tend to favor these students more. This doesn't bother me, but, I can understand how the other students feel. All the teachers are not like this, don't get me wrong, but the teachers who are, are really noticeable."*

ROBBIE GRIJALVA. *(alias: Salt) razas unidas; September 26, 1960 — Libra. "They just decided to improve now that we are leaving the school."*

JEFF GRISMER. *Spanish club, key club, CSF, yearbook, wrestling, track: October 11, 1961 — Libra.*

VERONICA GUZMAN. *(alias: Vero) razas unidas; April 8, 1961 — Aries. "School will be much improved by the time I'm out!"*

PAM HACKENBERGER. (alias: Merger) health careers, CSF, varsity club, volleyball, basketball; December 19, 1960 — Sagittarius. "It's kind of ugly in the middle and it could use lots of green grass instead of brown weeds and dirt. They shouldn't have cut down the trees. I feel like I'm in a zoo with all those fences up."

FONDA HALLSTROM. future homemakers; June 14, 1961 — Gemini. "The campus is dry and needs better grass. There's not enough plants!" "The faculty is really good. I enjoy all my teachers."

MOLLY HANNEGAN. (alias: Blood) razas unidas; June 6, 1961 — Gemini. "The campus is improving now that we are leaving."

VICKI HANSEN. (alias: Vic) March 10, 1961 — Pisces. "It's all right but it should be kept cleaner and not be so strict. They're all pretty good. All the teachers I've had have been very heloful and understanding."

LAURA HARPER. December 27, 1960 — Capricorn. "The campus could be better. The faculty is pretty good."

BILL HARRIS. basketball, track, cross-country; August 14, 1961 — Leo. "The campus needs more trees! The faculty are nice people with super personalities."

PATRICK HAYES. wrestling; August 3, 1961 — Leo. "I think the total campus and enrollment is getting worse every year. Most of the teachers don't try to teach a person they just grade papers and give (or take) grades."

MARIA HERNANDEZ. banner corps.; May 7, 1961 — Taurus. "I'm really proud to see that the school is on its way." "We have a very nice faculty and I'll always remember them."

EDWARD J. HILL. (alias: Eddy) ski club, surf club, football, baseball, wrestling; June 13, 1961 — Gemini. "Not too bad. The faculty is fairly good."

DENNIS HOBAN. baseball; May 18, 1961 — Taurus. "The campus looks OK but I think they should get a better variety of food to eat at lunch. I thought only a few taught you anything."

BUDDY HUNTZINGER. (alias: Buddy) football, wrestling; May 3, 1961 — Taurus. "The campus really stinks. 'Some teachers are really bitchen, but most of them stink. I wouldn't let them train my dog. Most teachers need to get their act together except Mr. Harry — he is the only person who taught me anything!"

MARK HUPE. CSF, volleyball, spanish club, soccer, swimming, surfing; March 28, 1961 — Aries. "The campus has a long way to go." "The faculty has its ups and downs."

SUSAN HURST. (alias: Lucy) band; May 13, 1961 — Taurus. "The campus needs to be cleaned up!" "They get involved with the kids."

RICK IVICEVIC. (alias: Rickey) ski club, sea explorers, football, tennis, wrestling; July 1, 1960 — Cancer. "I wish the school could have been finished, so we could enjoy it." "They all have good hearts."

JOE JARDIN. (alias: JJ) troubadors, football, track; January 26, 1961 — Aquarius. "The campus could use some improvements!"

RAUL JIMENEZ. November 5, 1960 — Scorpio. "It's too crowded!"

PETE JOHNS. ADGA, french club, spanish club, CSF, sable saanen brad rs, football; July 18, 1961 — Cancer. "The campus wasn't as good as it was when I was a freshman." "Most teachers seem very educated and do a good job."

JERRY JOHNSON. varsity club, baseball, basketball, football; December 8, 1960 — Sagittarius. "Both the campus and the teachers need to be improved."

RHONDA JOHNSON. (alias: Ron) banner corps.; November 6, 1961 — Scorpio. "The campus people are really stuck on themselves and they don't know when to stop talking behind everyone's back."

PAUL JOHNSTON. tennis; August 4, 1961 — Leo. "The campus is improving!" "Most teachers are all right."

NATALIE JONES. August 29, 1961 — Virgo.

RON JULIEN. (alias: Gilligan) band, drama, speech, troubadors, golf, wrestling, basketball; January 7, 1961 — Capricorn. "There's been a lot of changes over the last four years. The biggest mistake was the smoking area — the rest were for the best."

MARY COLLEEN KELLOGG. (alias: MCK) CSF, band, field hockey; August 14, 1961 — Leo. "Once the construction is done it'll be nice." "Mr. Samenow's cool."

RAJKA KINACH. (alias: Big Bird) tall flags, key club, CSF, pep club, site council, round table, field hockey; November 1, 1961 — Scorpio. "The campus is better looking, but the spirit is down." "The majority of the teachers are pretty good!"

JOELLEN KOEPP. (alias: Jo) pep club, field hockey, swimming — timer; November 12, 1961 — Scorpio. "The campus could be a lot better, I think the smoking area has helped out a lot. The trash could be a lot better." "The faculty is a big group of very nice people: they have done a good job, as far as I'm concerned I'm really thankful for some of the teachers."

RANDY KLUEY. *(alias: Kluney) FOC club, mustang club, soccer; October 18, 1960 — Libra. "It is the best school in North County, in my opinion." "Some of the teachers are cool, but some are . . .?"*

PAULA KLUNK. *(alias: Tigger) french club, woogie club, softball; April 24, 1961 — Taurus. "I don't see how the school could have no money to clean up the landscape, when they have bought golfcarts that "room-a-zoom" across the grounds without a thought." "It's evident some teachers don't give a darn whether their students learn or not. I feel that some of the teachers care more about their school activities than their classes."*

SILVIA KUNKLER. *November 8, 1961 — Scorpio.*

ANGIE LANG. *(alias: Lang) basketball, banner corps., cheerleading; December 13, 1960 — Sagittarius. "It should be better landscaped. The smoking area should not be in the quad, it should be by the cafeteria." "Most of the teachers are pretty cool, but some have favorites. If they don't like you, you don't get a good grade. It's a fact because it happened to me!"*

RICHARD LATSCHA. *razas unidas, baseball, football, soccer; December 29, 1959 — Capricorn. "The campus is all right, but it could be better."*

KATHY LAWE. *(alias: Kool Kath) drill team, future homemakers, pep club, round table, gymnastics; September 30, 1961 — Libra. "Seniors rule!"*

JOAN LEBEDEFF. *spanish club, pep club, round table, tennis; October 1, 1961 — Libra. "The campus appearance has really deteriorated, along with student manners and attitudes, the school stinks!" "The faculty, when I was a freshman, seemed to have a healthier and more spirited attitude toward the students and the school in general. Now, the school morale has steadily declined. Truthfully, I'm very glad I'm graduating, because there is no pleasure in coming to classes, when the teachers feel the same way about this school and its students."*

GARY LEE. *(alias: Animal) ski club, tennis, soccer; August 17, 1961 — Leo. "The teachers: some good; some bad; some excellent; some rotten."*

JOYCE LESLIE. *(alias; Joe) wrestlerettes; August 30, 1961 — Virgo. "I have only been here two years, but I really enjoy being here. The people are fantastic and I would love to be here another year." "I really like the faculty, there are some great teachers here."*

JOHN LIPPE. *(alias: Lips) spanish club, band, ski club, track, cross-country; July 28, 1961 — Leo. "This campus is OK for the underclassmen, it leaves much to be desired for the older people."*

FRANK LOPEZ. *(alias: Pancho) surf club; November 7, 1961 — Scorpio.*

LAURA J. MCGEE. *(alias: Simon Legree) speech team; March 11, 1961 — Pisces. "I think the campus is going to be nice when it's finished being built." "Some of the teachers are OK."*

KELLY McCLINTOCK. *track; November 2, 1961 — Scorpio.*

WAYNE MACKENZIE. *wrestling, football, baseball; September 24, 1961 — Libra. "It could be improved."*

MATT MACLEAN. *football, wrestling; September 26, 1961 — Libra.*

DAVID MCMINN. *(alias: Shadow) May 8, 1961 — Taurus. "The faculty: Ha Ha!"*

TOM MANN. *wrestling, yearbook; July 3, 1961 — Cancer. "We need open campus!" "Some are too involved and some aren't involved enough."*

JONI MARIANO. *(alias: Jo) band, softball, soccer, swimming; February 20, 1961 — Aquarius. "If no-one hung around in their little 'clicks' and was more sociable, this school could be half-way decent." "I wish at least half of them would fall off a cliff."*

MICHELLE MARTIN. *(alias: Mitch) flag corps.; March 5, 1961 — Pisces. "It was better my first two years. It was good that we got a paved parking lot for a full year!" "They're all great! Mr. Franklin could lecture a little less, Mr. Manning could tell less jokes!"*

FRANK MENDIVIL. *(alias: Stoned) baseball, soccer; August 20, 1961 — Leo. "Prison."*

STEVE MICHAELSON. *April 22, 1961 — Taurus. "We need more trees." "They need to be less strict."*

CHRIS MICHAUD. *August 5, 1961 — Leo.*

DAN MOORE. *(alias: Dr. D) cross-country, track, basketball; June 12, 1961 — Gemini. "The campus is improving slowly." "The teachers are adequate."*

LISA MORA. *pep club; November 18, 1961 — Scorpio. "The campus would be a lot better if people would take more pride in this school." "Most of the teachers are really nice, and easy to get along with."*

STEVE MOSS. *August 3, 1961 — Leo. "The food keeps getting worse and the campus looks like _____."*

JAY MOULTON. *football; August 18, 1961 — Leo. "The registration should be made earlier and faster." "The teachers are not involved with the students enough."*

LAURIE MYERS. (alias: My) cheerleading campus life pep club. softball. tennis track· November 26 1960 — Sagittarius. "I'm looking forward to getting out of high school to learn and grow more as a person." "I give my regards to Mr. Mongoven for being an excellent motivating teacher and for being very interested in his students."

CAROLE OKA. Cheerleading songleader drill team· December 25 1960 — Capricorn.

DEBBIE ORTH. roller skating club bowling club· October 12 1961 — Libra. The campus could be better.

MARK EDWARD OVERTON. (alias: Marko) yearbook newspaper foot ball. site council. sea explorers track volleyball club. soccer· July 26 1961 — Leo. I think this campus has seen a lot of spirit personalities and changes. My freshman year was the most spirited and exciting year — those days are gone. Most teachers have a lot to offer the students but then some don't care at all. They need to get more involved in the interests and activities of the students.

BRADY PERSKY. (alias: George) tennis· March 15 1961 — Pisces. It's improving a little but I wish they'd hurry up! Some of the faculty is OK but some need room for improving.

DAN PHELPS. (alias: F.Z.) football wrestling swimming· February 9 1961 — Aquarius. It could be improved.

ANNE PLATT. tennis field hockey basketball· September 1 1961 — Virgo.

ELOISA RAMIREZ. August 8 1961 — Leo. The campus could be a lot better. The teachers are good!

LINDA RAMIREZ. (alias: Dink) future homemakers woogie club· November 16 1961 — Scorpio. By cleaning up the landscape we can have a nice school."

DAVID RAU. (alias: Earp) jazz band troubadors. band track· July 9 1961 — Cancer.

JODIE LAMAR REHUS. (alias: Jode) health careers. sea explorers. newspaper. yearbook CSF pep club: November 14 1960 — Scorpio. "I regret our class having to leave practically before the construction is complete! It has really grown in the past 4 years." "As on any campus. there are both good and bad faculty members. I think that we are very fortunate on SMHS to have as many exceptional faculty as we have. They are down-to-earth and are really there to help." (p.s. Thanks Jerry!)

SUSAN REMERY. July 8. 1961 — Cancer. "The majority of the faculty is well qualified and sincerely interested in the students."

MARK RISCH. (alias: Fish) baseball. football: December 10. 1960 — Sagittarius. "Finally starting to improve." "70% good 30% nerds — the older ones never communicate with the students."

DONNA ROBINSON. (alias: Donut) softball. tennis. basketball: May 28. 1960 — Gemini.

URBANO ROSAS. (alias: El Casanova) basketball. cross-country: May 25. 1961 — Gemini. "The campus is too crowded and has too much trash." "Too many meatheads."

TONY SAN NICOLAS. July 27 1961 — Leo. "Students should have more freedom to roam around rather than being caged in." "The faculty are all cool. except for a few who shall be nameless.

BONNIE SCHMITZ. (alias: short - -) field hockey: April 6. 1961 — Aries. It's improving but it's too late for the class of 79. Most of the faculty have been very helpful to me."

BETHANY SCHUMACHER. art club international club. cheerleading: August 29 1962 — Virgo. I honestly feel that the custodians don't take their job seriously. Students don't respect our campus and if both get things together. it'll be a nice clean campus." I've realized that there are very few GREAT teachers. Some are into teaching the facts rather than relating it to our lives of today and some would rather have the world filled with athletes and Cavaliers. This is the way it really is.

TRACY SHEPHERD. jazz band concert band. swimming· December 6. 1960 — Sagittarius. Some of the teachers were a lot of fun."

DONNA SEBASTIAN. (alias: Huey) CSF· January 14 1961 — Capricorn. Needs to be cleaned up and have open campus." "The teachers get involved with the kids.

LINDA SHOEMAKER. (alias: Shoe) pep club speech team. cheerleading: March 31 1961 — Aries. The students should take better care of the campus and they should have taken care of the construction three years ago." "The teachers are great. I haven't found one I don't get along with."

KAREN SIDES. drill team baseball: August 17 1961 — Leo.

ROXANNE SMITH. (alias: Rocky) October 11. 1961 — Libra. "The rules are too hard to go by."

TERI SMITH. (alias: Smitty) drill team. pep club, future homemakers. round table. softball. gymnastics: July 12. 1961 — Cancer. "It's getting better looking, but their attitudes stink."

CARL SPROULE. *Surfing, track · October 9 1960 — Libra.*

JIM SPURGEON. *baseball, wrestling: September 27, 1961 — Libra. "This is my first year at SMHS, but I really like the school and the people."*

PEGGY STACEY. *(alias: Peg) January 12, 1961 — Capricorn. "The campus is going to be a lot better after the buildings are done, which we won't be here to enjoy." "The teachers are doing a great job, all the teachers I've had have been great."*

SCOTT STALEY. *surfing: August 1, 1961 — Leo. "I'll like it here better, when I'm gone."*

STEVE STAUB. *(alias: radical) January 16, 1961 — Capricorn. "The campus really looks bad." "Only a few teachers are really cool, there are too many jock coaches!"*

CATHY STRATTON. *(alias: Chicken) pep club, future homemakers, drill team, flag corps., softball: July 15, 1961 — Cancer. "I'm glad the campus is improving, but it was a slow start: too bad we'll never get to use the new buildings." "The teachers are pretty good in their jobs, but I wish they had more spirit."*

LORA TANGE. *drill team, pep club, CSF, round table, school service club, softball: February 28, 1961 — Pisces. "The spirit here is terrible. No one has pride in their school anymore."*

FRANK TIRADO. *(alias: Mernie) football: June 10, 1961 — Gemini. "The school is looking better, but too bad I won't be able to use the new facilities."*

BRAD THOENNES. *(alias: Chest Hair) troubadors, speech team; September 17, 1962 — Virgo. "The school is very dirty and could use a new coat of paint." "The majority of the faculty are excellent and do a good job."*

ROGER THOMAS. *April 11, 1961 — Aries.*

JENNIFER TIERNEY. *(alias: Jugs) December 20, 1960 — Sagittarius. "It was better when I was a freshman, because we didn't have fences all over." "I think the faculty is fantastic, but Mr. Franklin could grow a little and Mr. Beckett could learn to drive. I'll miss you all!"*

MEL TINSLEY. *(alias: Red) football, baseball, basketball; February 12, 1961 — Aquarius. "The campus changed too late."*

GARY TURNER. *March 24, 1961 — Aries. "I think the campus stinks." "The teachers are OK."*

STEPHANIE VALDEZ. *(alias: Puppy) woogie club; May 20, 1961 — Gemini. "It's an OK campus. Some things could be better, but I guess that will come in time." "Some teachers try to teach Seniors like children, instead of like adults: that's unfair, but in time they should learn."*

JEFF VAN DER PUYL. *(alias: Bones) surf club; June 10, 1961 — Gemini. "I'm glad I am graduating from this seagull's nest!"*

SIOUXRITA WAGNER. *(alias: Wags) pep club, spanish club, drama club: October 20, 1961 — Libra. "The campus is improving and the new buildings should be beneficial to students in the future." "The staff is well educated and teach the students very well! They are nice, pleasant and comfortable to be around with."*

BARBARA WALLS. *(alias: Squeak) CSF, pep club, varsity club, spanish club, tennis, field hockey, basketball; May 27, 1961 — Gemini. "I wish the construction had been finished before our Senior year, also the spirit has really gone down." "The teachers are great, but I wish there was more faculty involvement."*

CHERYL WALSH. *March 8, 1961 — Pisces. "Things are finally getting better as I leave, but I'm glad I am leaving." "Most of the teachers have been pretty nice, but some can be jerks."*

DAN WANKET. *(alias: Willie) volleyball club, football, track: November 13, 1960 — Scorpio. "Could use a lot of improvements." "The faculty is all right . . . considering!!"*

CHRIS WHITMAN. *(alias: Whit) basketball: April 19, 1961 — Aries.*

CHRIS WILKINSON. *football, baseball; April 17, 1960 — Aries. "Not enough grass, too many janitors, too many people for a small campus."*

STEVE WILKINSON. *(alias: Wilks) CSF, drafting club, football, baseball: April 3, 1961 — Aries. "I feel most teachers are unfair about grading, and a lot aren't qualified to be teachers. Some don't have the proper equipment to make use of their skills."*

ED WYBENGA. *February 25, 1961 — Pisces. "The campus is pretty lousy."*

ED ZAHLER. *(alias: EZ) FFA, golf; July 21, 1961 — Cancer. "The campus needs a lot of improving."*

Craig Abel (9) 158
Eric Abel (10) 150
Bill Abramson (11) 142, 24
Brenda Adams (10) 150
Dawne Adams (11) 142
Lisa Adams (11) 142
Cheryl Adcox (12) 122
Administrators 72
Michael Afentakis (10) 150
Paul Afentakis (9) 158, 35
Agriculture 76
Chris Aguilar (11) 142
Francisco Aguilar (9) 158
Mercedes Aguilar (9) 158
Brenda Ahl (9) 158
Glenn Akin (10) 150, 26, 37
Gregg Akin (10) 150, 26, 111
Kennith Akin (11) 142, 24, 51, 38
Alonso, Alatorre (10) 150
Rose Alcobia (11) 142
Anthony Alegre (11) 142
Elizabeth Alegre (10) 150
Richard Alejandre (9) 158
Dolores Alfaro (9) 158
Debra Allen (9) 158, 159
Charlene Allen (10) 150, 113
Norman Allen (12) 122
Ray Allen (10) 150
Randall Alumbaugh (11) 142, 26, 35
Salvador Alvardo (11) 142
Pamala Alvarez (10) 150
Lori Amy (12) 122
Joseph Anderberg (12) 122, 111
Leigh Anderson (9) 158
Rochelle Anderson (9) 158
Steven Anderson (11) 142, 107
Debbie Andriso (12) 122, 103
Michael Andriso (9) 158
Javier Anguiano (9) 158
Dwight Arnold (12) 122, 24
Abel Arana (10) 150, 110
JoAnn Arana (11) 142, 110, 111
Yvette Areeo (9) 158
Hector Arelleno (11) 142
Jeanette Arelleno (10) 150
A.S.B. — Round Table 96
Roylene Ashford (11) 142, 104
Lisa Askine (9) 158
Lisa Auld (10) 150, 100
Regina Avila (10) 150
Dora Ayala (9) 158

Brad Baker (9) 158
Mark Baldwin (12) 122
Julia Balino (10) 150, 33, 110
Band & Music 78
Raymond Bandong (9) 158, 27
Roberto Bandong (12) 122
John Bantz (9) 158
Marien Barile (10) 150
Danielle Barker (9) 158, 159, 43
Lora Barnhill (9) 158, 103
Steve Barrett (9) 158, 160
Terrea Barth (9) 158
Basketball (frosh)
Basketball (J.V.) 37
Basketball (V) 38
Deborah Beam (11) 142, 100
Linda Beam (12) 122
Gilbert Beason (11) 142, 24, 34
Michael Beason (12) 123, 24, 34
Sharon Beck (11) 142, 99
Janice Beckley (11) 142
Being close to you 66 - 67
Stephen Bender (12) 123, 94, 148
Scott Benson (12) 21, 95, 106
Dennis Berg (10) 150, 26
Robin Berg (9) 158
Bonnie Berry (12) 123, 66
Chris Best (12) 123, 94
Heidi Best (10) 150
Randell Best (10) 150
Beverly Biggs (9) 158
Howard Birch (9) 158
Lesa Bisplinghoff (11) 142
Chris Blabac (11) 142
Stuart Blackmore (10) 150, 105
Wendy Blackmore (12) 123
Ariel Bleth (9) 158
Rex Boatwright (11) 142
Debbie Bodecker (10) 150
Sheri Bodecker (12) 123
Scott Bolton (9) 158
David Borg (11) 142, 24, 34, 61
Dianne Borg (9) 158
Sharon Botos (11) 142, 104, 147
John Bowers (9) 158, 27
Steven Bowers (11) 142, 26
Angela Boyce (11) 142, 63
Laura Boyd (12) 123
Michael Boyd (9) 158
Philip Boyd (10) 150, 23
Debra Boyden (9) 158
John Boyden (12) 123, 24
Deborra Boyles (9) 158
Tammy Bozzuto (10) 150, 141
Donald Bradley (10) 150
Anita Brandon (10) 150, 105
Mitchell Brasga (10) 150
Debbie Bray (10) 150, 99
Wayne Bray (9) 158, 104
Eric Brean (12) 123, 93
Melanie Brenneman (11) 142
Kimberly Bricker (11) 142
JoAnn Briggs (11) 142
Daryl Bristol (11) 142, 149
Michelle Broadbent (12) 124
Stuart Broce (11) 142, 24
Craig Brotherton 59
Deborah Brown (9) 158
James Brown (11) 142
Jana Brown (9) 158, 103, 51
Joan Brown (10) 150
Kimberly Brown (11) 142
Randy Brown (11) 142, 24, 34
Tami Brown (10) 150
James Browne (11) 142
John Brubeck (12) 124, 93
Peggy Bruce (11) 142, 99
Kevin Bucher (12) 124, 24, 96, 111
Janice Buckly (11) 142
Yancy Buenviaje (10) 61, 107
Dean Buesch (11) 142
Debbie Buesch (12) 124
Victoria Bull (9) 110
Kelly Bulow (12) 124, 32, 111
Lesley Bulow (9) 158, 159, 41
Becci Bunting (12) 124
Deborah Bunting (9) 158
Angela Burkardt (10) 151
Julie Burkardt (9) 158
Suzi Burman (10) 151
Linda Burnett (9) 158
Robin Burton (11) 142, 32, 96, 101
Bonnie Busch (9) 159
Donna Bushey (9) 159
Julie Bustad (11) 142

Ben Cabling (12) 124
Stephanie Cabling (10) 151, 29, 51
Frankie Calderon (10) 151, 95
Martha Calderon (12) 124
Tiffany Caldwell (11) 142, 93, 100
Janice Callen (11) 143, 112, 111
Paul Callen (10) 151
Diana Calumpit (11) 143, 110
Dale Campbell (9) 159, 27
Damon Campbell (9) 159
Dennis Campbell (12) 124
Jason Campbell (12) 125, 21, 59, 95, 96, 111
Toney Caperton (9) 159
Maria Carapia (10) 151
Catherine Carmody (12) 125
Teresa Carpenter (10) 151
Jeffrey Carter (11) 143
Kevin Cates (12) 125
Kenneth Cassidy (10) 151, 23, 26, 51
Mae Cassidy (11) 143
Dolores Castaneda 110
Darlene Castillo (9) 159
Luis Castorena 110
Martha Castorena (9) 159
James Castro (9) 159
Kimberly Castro (9) 159
Sondra Cates (9) 159
Timothy Caudill (11) 143
Cavaliers 100 - 101
Sherry Cerv (9) 159
Karen Chamberlain (9) 159, 33, 51
Keri Chapman (12) 125
Corinne Chargualaf (9) 159
George Chatterton (12) 125
Cheerleaders (frosh) 103
Cheerleaders (J.V.) 102
Cheerleaders (V) 102 - 103
Dawna Chester (11) 143, 99
Georgett Christensen (10) 151
Kenneth Christensen (10) 151
Sharon Clair (11) 143
Bobby Clarke (9) 93
Tina Cline (12) 125
Lisa Clothier (9) 159, 31
Heather Coffey (9) 159
Robert Coffey (11) 143, 37
Daniel Coleman (9) 159
John Collins (10) 151
Steven Collins (11) 143, 24
Dianne Collinsgru (9) 159
Alexis Colony (9) 159, 105
Laurie Colony (11) 143, 93
Cindy Colston (12) 125
Robert Constantino (10) 151
Tony Contreras 110
Kimry Cook (11) 143, 31, 100
Marcy Cook (10) 100, 152
Todd Cooper (11) 143, 107
Laureen Cooper (12) 125
Meg Coppa 104
Francisca Cordoba (10) 151
Gabriela Cordoba (9) 159
Dennis Cornett (12) 125
John Cornett (9) 159
Kandi Corrigan (10) 151, 63
Lynne Corrigan (10) 151, 100
Eva Cortez (9) 159
Laurie Cortez (10) 151
Melissa Cortez (12) 126
Ruben Cortez (9) 159
Carolyn Craig (11) 143, 110
Lawrence Craig (9) 159
Deedra Craker (9) 159, 33
Richard Crites (10) 151, 106
Taj Crofton (9) 159
Raymond Cropper (11) 143
Cross Country 20 - 21
CSF 111
Martha Cruz (9) 159
Paul Curry (11) 143, 26
Paul Czerner (11) 143

Jodi Daly (9) 159
Tracy Daly (11) 143, 38
Dances 68 - 69
Kathy Darling (10) 151, 153, 42
Robin Daugherty (10) 151, 100, 156
Ronald Davenport (10) 151
R. J. Davidson (12) 126, 24
Allen Davis (11) 143
Angela Davis (12) 126, 102
Bernard Davis (11) 143
Eric Davis (9) 159, 27
Jacylon Davis (9) 159, 162, 41
Mark Davis (11) 143, 94
Rick Davis (10) 151
Steven Davis (9) 27
William Davis (12) 126
Karyn Dawes (10) 151, 69, 99
David Deal (10) 151, 26, 35
Carla Dean (9) 159
Margie DeJong (11) 143
Peter DeJong (9) 159
William DeJong (9) 159, 23
Albert Delbene (11) 143
JoAnne Delbene (9) 159
Denise Dellner (10) 151, 69
Matt Demery (11) 143, 66
Cindy Demirjyn (12) 126, 104
Robert Demoe (9) 159
Elaine Denny (9) 159
Robin DePaul (11) 143, 84, 110
Richard Deyo (10) 151, 26, 157
Tammy Diaz (9) 159, 104
Tonya Diaz (9) 159
Scott Dieni (10) 151, 26, 37
Michael Dikeman (10) 151
Thomas Dikeman (9) 159, 34
James Dilley (9) 159
Joe Dini (12) 126
Edward Dividio (11) 143
Marianne Donnelly (11) 143, 100, 148
William Donnelly (9) 159
Jody Doty (9) 159, 27, 165
Pam Doty (12) 126
Lea Doucette (10) 151, 100, 51
Donna Doud (11) 143
Robert Doud (10) 151
Shari Doud (12) 126
Drama Club 105
Lois Drew (12) 126
Susan Drew (10) 151
Trudy Dravitz (9) 159
Mark Duenas (10) 151
Becky Duran (12) 127, 111, 51
Carol Duran (11) 143, 100
Jeffery Duran (11) 143

Robin Eaton (12) 127, 100, 101, 51
Charlotte Ebinger (12) 127

Gloria Ebinger (12) 127
Laraine Eckhardt (12) 127, 102
Cynthia Edwards (10) 151, 99, 154
Julie Ekstrom (10) 151, 30, 107
Jane Elmore (9) 159
Michael Elmore (11) 143, 25
Bruce Endres (10) 151
Jeannette Endres (11) 143, 30, 96, 101, 112
Gina Engelbrecht (11) 143, 100
Tom Engelbrecht (11) 143
Lisa Enxuto (11) 144, 110
Michelle Enxuto (11) 144, 110, 42
Sophia Espinosa (11) 144
Sandra Espinosa (10) 151
Alejandro Esquibel (9) 159
Manuel Esquedo (11) 144
Raymundo Esquedo (11) 144
Charles Estenson (10) 151
Francisco Esteban (10) 151
Cindy Evans (9) 159, 43
Tami Evans (9) 160

Rebecca Falen (10) 151, 31, 93, 151
Marian Farnsworth (12) 127
Kimberly Faulkner 144, 30, 33
Richard Faulkner (9) 160, 27, 35
Michael Fayak (11) 144, 24, 63
Debbie Feasel (10) 151
Kevin Feddock (9) 160, 27, 165
Julie Ferrick (12) 127, 108
Perry Ferrick (9) 160
Sherry Ferrick (11) 144, 43, 51
Colleen Fetters (9) 160
Kathleen Fetters (11) 144
Field Hockey (varsity) 18
Scott Finnell (9) 160
Steve Fitzharris (10) 34, 95, 105, 152
Flag Corps 101
Eva Flores (11) 30, 32, 101, 144, 65
Rachel Florez (9) 160
Football (freshman) 27
Football (junior varsity) 26
Football (varsity) 24 - 25
Henry Ford (9) 160
Timothy Fortner (10) 152
Daniel Frahm (12) 38, 95, 96, 111, 127
Nancy Frahm (11) 32, 96, 111, 144
Maria Fraire (12) 127
Kevin Frazier (10) 152
Jamie Freebairn (9) 160
Elizabeth Freeman (10) 33, 152
Robert Freeman 146
Joe Freese (10) 108, 152
Paula Freese (11) 99, 144
French club 110
Wade Frickey (10) 152
Tammy Frickey (9) 160
Jeffrey Fritz (9) 27, 160
Rebecca Fuchs (10) 152
Debbie Fulkerson (12) 100, 128
Denise Fulkerson (9) 160
Melinda Fuller (9) 160
Future Farmers of America 108
Future Homemakers 113

Joy Galindo (10) 152
Kelly Gallagher (11) 102, 144
Lori Gallop (10) 152
Elena Garcia 110
Gregg Garcia (10) 23, 152
Jesus Garcia (9) 23, 160
Rosendo Garcia (10) 152
Yolanda Garcia (11) 144
Scott Gardner (11) 24, 96, 142, 144
Lawrence Garrett 160
Jesus Gayton (9) 160
Dianna Geer (9) 105, 160
Tamara Geer (9) 160
Tami Geck (12) 101, 128, 65
Mary Giesy (11) 144
Leslie Gilwee (9) 160
Chaundra Gitskin (10) 152
Brett Gitskin (12) 128
Walter Glowac (11) 144
Tim Golberg (10) 152
Angel Gomez (12) 24, 61
Kathy Gomez (11) 144
Rebecca Gomez (11) 110, 144
Sergio Gomez (11) 144
Teresa Gomez (9) 160
Diana Gonzales (10) 152
Lily Gonzales (11) 63, 104
Ann Good (9) 160
Robert Good (12) 128
Janet Goodale (10) 152
John Goodale (12) 128
Christopher Gorski (10) 152
Leonard Gorski (9) 160
Kevin Grangetto (12) 128
Mary Grant (9) 160
Martha Greenman (9) 160
Çassondra Griffin (12) 32, 128
Cynthia Griffin (9) 33, 160, 51
Robbie Grijalva (12) 110, 128
Jeff Grismer (12) 128
Gloria Guerra (11) 110, 144
Steve Gunderson (11) 142, 144
Rodrigo Gutierrez (10) 26, 152
Rubina Gutierrez (11) 144
Lourdes Guzman (10) 110, 152
Patricia Guzman (11) 110, 144
Veronica Guzman (12) 110, 129

Melanie Hackenberger (9) 160, 41
Pam Hackenberger (12) 32, 111, 129
Jean Hadad (10) 106, 152
Laraine Hahn (9) 160, 51
Jayneen Hall (10) 152
Jim Hall (11) 24, 51
Mary Hall (9) 159, 160
Fonda Hallstrom (12) 113, 129
Karen Hallstrom (11) 113, 144
Colleen Hambly (10) 152
David Hamerdinger (9) 160
Debra Hamerdinger (11) 144
Doug Hamilton (12) 111, 129
Mary Jo Hamilton (9) 103, 160, 51
James Hammon (9) 160
Kathleen Hammond (10) 152
Randall Hammons (10) 152
Hope Hankin (10) 152
Dan Hannah (10) 108, 157
Molly Hannigan (12) 110, 129
Vickie Hansen (12) 129
Steve Harget (9) 160
Jess Harmon (11) 24, 26, 144
Laura Harper (12) 129
Steve Harrick (10) 152
Joann Harris (10) 100, 110, 111, 152, 156, 51, 65

William Harris (12) 129
Tammy Hartfiel (9) 160
Neva Hartjen (12) 129
Shannon Hartzlier (9) 160
Raymaond Hass (11) 144
Kevin Hastey (9) 160
Greg Hatfield 108
Billie Hatton (9) 30, 159, 160
Mark Hay (9) 27, 108, 160
Christopher Hayes (10) 26, 152
Kathi Hayes (11) 63, 144
Patrick Hayes (12) 130
Health Careers 112
Kelly Heiman (11) 144
Jay Hendricks (9) 160
Lisa Hendricksen (9) 160
Lee Hendricsen (10) 26, 35, 152
Jeff Henson (10) 152
Heralds 99
Katie Herald 105
Diane Hernandez (9) 106, 160
Maria Hernandez (12) 99, 130
Richard Hernandez (10) 26, 152
Rose Hernandez (11) 100, 144
Vivian Hernandez (11) 144
David Herrera (11) 26, 59, 66, 145
Rudy Herrera (11) 145
Theresa Herrera (9) 160
Patrick Higgins (9) 27, 51, 160
David Hill (10) 23, 153
Deann Hill (10) 111, 150, 153
Joann Hill 110
Debbee Hines (12) 130
Thomas Hines (10) 153
Denise Hoban (9) 160, 51
Dean Hoden (10) 26, 34, 153, 51
Doug Hoden (11) 24, 145
Bobby Hodge (11) 145
Terry Hodge (10) 23, 95, 153, 107
Tom Hodges (9) 160, 162
Pamela Hoges (9) 160, 43
Sharon Holroyd (10) 99, 110, 153
Laura Holk (11) 63, 145
Home Economics 84
Karen Howell (9) 160
Barbara Hudson (11) 105, 111, 145
Michael Hudson (10) 26, 153
Stanley Hudson (11) 145
Susie Huizar (10) 153
Grant Hulbert (10) 153
Michael Hunsaker (9) 161
Buddy Huntzinger (12) 130
David Huntzinger (10) 153, 26
Mark Huntzinger (11) 145
Laura Hupe (9) 161, 100
Kathy Hurst (10) 153, 99
Susan Hurst (12) 130
Sharon Hutchinsen (9) 161, 51

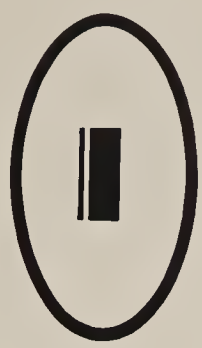

Juan Ibarra (9) 161, 27
Martina Ibarra (11) 145, 110
International Club 110
Blake Isaac (9) 161, 106
Felice Issac (11) 145, 106, 111
ITV 94
Jacqueline Ivicevic (10) 153, 100
Julie Ivicevic (11) 145, 100, 51
Richard Ivicevic (12) 130, 24, 61, 68

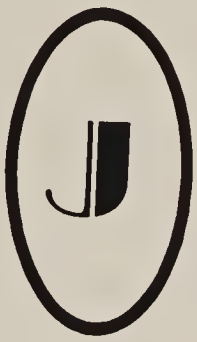

Barbara Jacobs (10) 153
Michael Jacobs (12) 130
Joe Jardin (12) 24, 68, 106
Diane Jarowski (10) 153
Gwynn Jeans (10) 153, 111
Michelle Jeffers (9) 161
Todd Jeffers (10) 153
Carol Jefferson (10) 153
Dan Jeffrey (11) 145
Karen Jeffrey (11) 145
Faith Jensen (10) 153, 96
Rebecca Jensen (11) 145
Roger Jenson (9) 161
Paul Jessen (9) 161
Anna Jimenez (10) 153, 110
Oscar Jimenez (11) 145
Raul Jimenez (12) 130
Sergio Jimenez (9) 161, 23
Nancy Johns (9) 161
Païge Johns (12) 130
Peter Johns (12) 131
Brenton Johnson (9) 161
Janet Johnson (11) 145, 106
Jerry Johnson (12) 131, 24
Kathryn Johnson (11) 145, 30, 63, 100
Lisa Johnson (10) 153, 43
Matthew Johnson (9) 161
Randoff Johnson (9) 161, 51
Renne Johnson (9) 161, 108
Rhonda Johnson (12) 131
Robbie Johnson (10) 153, 26, 155
Sheryl Johnson (11) 145, 108, 146
Arlene Johnston (9) 161, 93, 105
Daniel Johnston (10) 153, 110, 111
Paul Johnston (12) 131
Brad Jones (9) 161
Jeff Jones (10) 153
Michael Jones (9) 161
Natalie Jones (12) 63
David Judd (11) 145, 38
Teresa Juker (10) 153
Arthur Juliano (11) 145, 34
Lawrence Julien (9) 161
Ron Julien (12) 131, 35, 78, 106
Sandra Justus (9) 161
Scott Justus (10) 153, 94

Darleen Kachelmeier (10) 153
Joann Kachirisky (10) 153, 113
Kandi Kacmarek (9) 161
Jeanine Kalcki (10) 153
Brad Kanne (9) 161, 95
Mary Kanne (11) 145
Diane Karnoff (11) 145
George Karnoff (10) 153, 94, 105
Steven Kehrwald (10) 153, 26, 37
Robin Kelinske (10) 153
Troy Kelinske (11) 145, 26
Mary Kellogg (12) 131, 96
Coleen Kelly (11) 145, 111, 51
Jennifer Kelly (10) 153
Lisa Kelm (10) 153
Ava Kemper (9) 161
Sabrina Kennedy (9) 161, 104, 106
Joel Keown (9) 161
Key Club 95
Bart Kiley (9) 161
Nina Kinach (10) 153, 63, 100, 111, 156
Rajka Kinach (12) 63, 95, 96, 99, 111
Andrew Kincaid (11) 145
Karen King (11) 145, 62, 63, 110
Susan King (11) 145, 63

Fred Kingery (9) 161, 35
Kim Kingery (10) 153
Dana Kittmer (9) 161
Joanna Kleis (9) 161
Theresa Kleis (11) 145, 99
Kathleen Klimeci (9) 161, 110
Julie Klinefelter (10) 153
Jackie Klopp (10) 153
Kurt Kluey (10) 153
Randall Kluey (12) 131
Paula Klunk (12) 30
Anthony Knox (11) 145, 94
Joellen Koepp (12) 131
Rebeca Koepp (9) 161, 105
Lynette Kolasa (10) 153
Raymond Kolasa (11) 145
Kim Koslo (11) 145
David Koutsky (11) 145
Joann Kreycik (9) 161
Robin Kristjanson (11) 145, 144
Jeff Kudo (9) 167
Timmy Kuenzi (9) 161
Cindy Kunchick (11) 145
James Kundinger (11) 145, 26, 37, 93
Scott Kundinger (10) 153

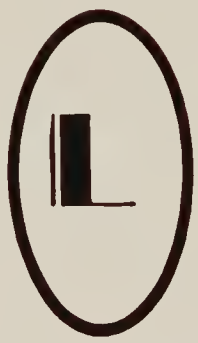

Charles Lagaisse (11) 145
Steve Lagaisse (10) 154, 94
Hal Lambert (9) 161
Ray Lambert (11) 146
Angela Lang (12) 131, 102, 103
Tom Lang (11) 146
Richard Larson (10) 154
Joe Law (9) 161
Kathy Lawe (12) 132, 96, 100, 101, 111
Jason Lawrence (10) 154
Remigio Lazoano (9) 161
Joan Lebedff (12) 132, 29
Gary Lee (12) 132
Lisa Lee (9) 161, 100
Vicki Lee (10) 154, 23, 99
Virginia Lee (11) 146
Greg Leichliter (11) 146
Anna Leon (11) 146
Oscar Leon (9) 161
Debra Leslie (10) 154, 61
Joyce Leslie (12) 132
Richard Leso (12) 132, 110
Carman Lewis (9) 161, 41
Julie Liles (10) 154
Tammy Lillie 105
Elizabeth Lindsay (9) 161, 105
James Lindsay (12) 132, 24
Jimmie Lindsey (10) 154
Karen Lindwedel (11) 146, 149
John Lippe (12) 132
Steven Lippe (9) 161
Mark Lira (9) 161
Nick Lira (9) 161, 27
Norma Lira (10) 154, 150
Patricia Lira (11) 146
Sara Lira (12) 132
James Lockhart (9) 162
Arnie Logan 26
Stephan Logan (11) 146, 26
Anna Long (10) 154, 106, 111
Brian Long (9) 162, 161
Denise Long (10) 154, 106
Joyce Long (9) 162
Adriana Lopez (10) 154
Jose Lopez (9) 162
Patricia Lozano (9) 162
Donald Loman (10) 154, 26, 95, 106
Linda Lukehart (10) 154
Shirley Lund (11) 99, 146
Leslie Lusardi (9) 104, 162, 41
Lisa Lusardi (10) 154
Damon Lyles (9) 162

Kenneth Maas (11) 146
Greg MacDonald (10) 26, 154
Norman MacKenzie (9) 162
Wayne Mackenzie (12) 34
Billy Mahrenholz (9) 162
Jesus Malfavon (11) 146
Lupe Malfaron (10) 154
Marching Knights 98
Mark Staff 93
Laura Martin (9) 162
Marcus Martin (9) 110, 162
Michelle Martin (12) 101, 132
Mike Martin (10) 154
Benito Martinez (9) 162
Noreen Martinez (9) 162
Sandra Martinez (9) 162
Jennifer Marvin (9) 162
Mascots 102 - 103
Ron Mason (11) 26, 146
Frank Mata (10) 154
Hilda Mata (11) 146
Michael Mathews (10) 154
Andrew Maucen (9) 162
Robert Maure (10) 154
J. Maureen (10) 154
Mark Maus (10) 154
Nancy Maus (12) 133
Marianne May (11) 67, 105, 146
Sharon Mayer (11) 146
William Mayer (9) 162
Robin Mayorga (10) 154
Carrie McCabe (12) 104, 133
Keith McCabe (10) 154
Marvin McCaghren (10) 154
Julie McCann (9) 162
Tim McCann (11) 146
Glenn McCarthy (10) 154
Laura McCarthy (12) 133
Michael McCarthy (9) 61, 162
Dana McClure (11) 100, 111, 146
Deanna McClure 104
Kim McCollum (11) 146
Jayneen McCoy (10) 31, 33, 154
Andy McDonald (11) 146
Laura McGee (12) 133, 104
Beverly McGilvary (9) 162
Candace McGinn (12) 133
Michelle McGinn (11) 146, 32
Thomas McGinn (10) 154
Carleene McGinnis (11) 146
Patrick McGowan (9) 162
Karen McIntire (10) 154, 31, 100, 43
Wayne McKenzie (12) 94
Daniel McKiernan (9) 162
Jacky McKiernan (10) 154
Dean McKown (10) 154
Dennis McKown (10) 154
Russell McMeans (11) 146
Leigh McMillen (10) 154, 31, 33, 59, 94
Monica McMillen (11) 146, 31, 63, 100
Jenni McWherter (10) 154
Adele Mega (10) 154
Parveen Mehdi (9) 162
Mark Mehtlan (9) 162, 51
Jose Melin (9) 162
Leticia Melin (9) 162
Teresa Melin (11) 146, 113, 110
Cynthia Menez (11) 146
Chance Mendivil (9) 162, 108
Jerry Mendivil (10) 154
Kelly Mercado (9) 162, 100

Jerry Merideth (9) 162, 27
Gary Meza (10) 155, 26, 34
Jolene Michael (10) 155
Wendy Middleton (9) 162, 164
Allison Miller (10) 155
Jeffrey Miller (9) 162
Kathleen Miller (9) 162, 51
Roberta Miller (11) 146
Janet Mineo (9) 162
Vesna Mitorski (9) 162
Andrew Montanez (9) 162
Guillermo Montes (11) 146
Sherry Montgomery (9) 162
Daniel Moore (12) 133, 21, 38
John Moore (11) 146, 24, 37
Debbra Mora 110
Liaa Mora (12) 133
Martin Mora (11) 146, 110
Michele Morey (10) 155, 106
Debbie Mora (9) 162
Celeste Moroney (9) 162, 161
Stacy Morrison (9) 162
Alisa Morway (10) 155
Chris Moss (10) 155, 59, 102
Dena Mossman (11) 146, 99
Timothy Mott (10) 155
Jay Moulton (12) 133
Timothy Moulton (10) 155
Melissa Mountney (12) 133
Betty Munoz (12) 134
Letitia Murry (9) 162, 31
Kenneth Musk (9) 162
Camille Myers (10) 155, 105, 102
Lauren Myers (12) 134, 102, 103, 51
Todd Myers (11) 146, 26

Rita Nabors (12) 134
John Nadone (10) 155, 38
John Nagelvoort (10) 155
Karen Nagelvoort (11) 146, 60, 104, 103, 147
Steve Nall (10) 155
Juan Navarra (11) 146
Carminia Neis (11) 146
John Neis (10) 155
Margret Neis (9) 163
Mary Nellesen (9) 163, 105
Gary Nelli (11) 146
Timothy Neely (12) 134
Kerri Neu (10) 155, 110
Bruce Newell (9) 27
Robert Newll (9) 163
Carol Newman (9) 163
Todd Newman (11) 146, 24
Thomas Nicas (9) 163
Buddy Niccol 34
Robert Nichol (11) 146
Vera Nicholas 31
Edward Nickel (9) 163, 107
Nancy Nickel (11) 146
Scott Nino (11) 146
Kathleen Norcia (10) 155
Don Nohlburg (11) 147
Paula Nuessle (11) 147, 59

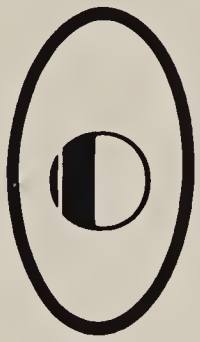

Steve Obergfell (10) 155, 26
Jennifer O'Brian (10) 155, 43
Robert O'Dell (10) 155
Oh you hams! 62 - 63
Carole Oka (12) 134, 100
Glenn Olson (9) 163
Robyn Olsen (9) 163
Kathy O'Neil (9) 93
Debra Orth (12) 134
Maria Ortiz 110
Gary Overton (9)
Mark Overton (12) 134, 93
Beth Owens (9) 163
James Owens (9) 163

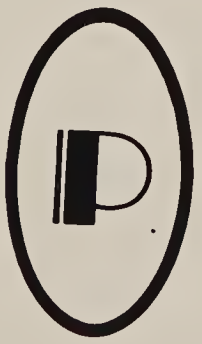

Richard Pacheco (10) 155
Michael Padilla (9) 163
Christopher Page (10) 155
Glenn Page (10) 155
Rusty Page (10) 155, 37
Roberta Paladino (9) 163
Elsa Palomares (9) 163
Charles Panos (9) 163
Tess Panos (9) 163
Kevin Pardis (11) 67, 94, 105
Robin Parsons (10) 155
Janet Patterson (10) 155
Jim Paterson (11) 147, 26
Michael Patton (11) 147
Scott Patton (11) 147
Danette Paul (12) 30, 134
Sharon Payne (11) 147
Kyle Peek (10) 155
Becky Perez (11) 145, 147
Isabel Perez (11) 147
Jamie Perez (9) 27
Lisa Perez (9) 163
Rachel Perez (11) 145, 147
Richard Perez (11) 37, 147
Richard Perez (10) 155
Tony Perez 110
Bradie Persky (12) 134
Dwayne Peterson (9) 163
Tamare Peterson (9) 33, 163
Bill Pettitt (10) 155, 51
Nicole Petty (10) 155, 43
Daniel Phelps (12) 135
James Phelps (10) 110, 155
Timothy Phelps (11) 147
Robin Pierce (10) 155
Debbi Pinson (11) 147
Ann Platt (12) 29, 95, 135
John Plemons (11) 147
Anthony Pocina (10) 155
Bernice Poer (11) 63, 147
Karla Pohl (11) 147
Marvin Pohl (9) 163
Joy Pollard (9) 163
Edward Popoff (9) 163
Marcy Porter (10) 111, 155
Lori Posladek (10) 106, 155
Sharon Powers (11) 106, 147
Elaine Price (9) 100, 163, 51, 65
Jerry Price (11) 147
Pamela Price (9) 100, 163
Daniel Prohoroff (9) 163
Cari Proffit (10) 104, 105, 155

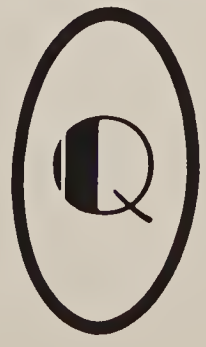

John Quintero (10) 110, 155
Patricia Quijada (9) 163

William Radley (10) 155
Abel Ramirez (9) 27, 163
Eloisa Ramirez (12) 135
Linda Ramirez (12) 135
Tony Ramirez (11) 147
Fatima Ramos (10) 156
Henry Ramos (9) 27, 163
Teresa Ramos (9) 163
Deborah Rapp (12) 135
Sandra Raynor (10) 156
Razas Unidas 110
Robin Reeves (9) 163
Jodie Rehus (12) 93, 96, 111, 112, 135, 92
John Reidell (9) 163
Deanna Reierson (9) 100, 163
Deborah Reierson (11) 100, 147
Sandra Remery (9) 163, 42
Susan Remery (12) 135
Chris Reyes (12) 135
Jorge Reyes (10) 156
Anita Richardson (10) 31, 156
Deirdre Richardson (9) 100, 163
Sandy Richardson (11) 147
Kevin Richter (9) 163
Brett Riley (11) 147
Mark Risch (12) 135
Dianne Rivera (9) 163
Jaime Rivera (11) 147
Rosalia Rivera (9) 33, 163
Regina Roark (11) 147
Donna Robinson (12) 136
Lisa Robinson (11) 147
Peter Robinson (9) 23, 27, 163, 51
Morgan Rockdale (9) 163
Mark Rockdale (11) 63, 147
Jimmy Rodgers (10) 156
Patty Rodgers (11) 147
Jesse Rodriguez (11) 147
Michael Roenker (11) 147
Rod Rodgers (9) 23, 163
Denise Romero (9) 163
Michelle Romey (9) 103, 164
Marina Rosas (11) 110, 147
Urbano Rosas (12) 110, 136
Cindy Rosel (11) 147
Timothy Rosia (10) 23, 93, 156
Donald Roudbush (11) 147
Craig Rouse (10) 156
Vicki Rowell (9) 110, 164
Lori Rowell (10) 156, 157
Melissa Roybal (11) 142, 147
Monserrat Rubidoux (11) 147
Eddie Ruiz (9) 164
Terri Runge (11) 99, 147
William Runge (9) 164
Greg Russell (12) 24, 38, 96, 111, 136
William Rutherford (11) 110, 142, 147, 148
Tom Rydel (9) 27
Douglas Rykerd (9) 108, 160, 164, 51

Mark Saalfeld (9) 164
Karena Sagasser (10) 102, 104, 156
Alma Salas (12) 110, 136
George Salas (10) 156
Jeff Salyards (9) 164
Stuart Samarin (11) 34, 108
Tanya Samarin (11) 147
Dana Sammons (10) 156
Alfonso Sanchez (11) 26, 147
Ana Sanchez (9) 164
Graciela Sanchez (10) 156
Leonard Sanchez (11) 148
Manuel Sanchez (10) 156
Ricky Sanchez (10) 23, 156
Samuel Sanchez (9) 27, 164
Leroy Sanders (12) 136
Eileen SanNicolas (11) 100, 148
Debbie Santino (9) 164
Ann Marie Santoro (10) 102, 104, 156
Christine Sanwo (10) 111, 156
Margery Sanwo (9) 164
Jeff Satterlee (10) 156
Mike Sawfield 23
Cathy Saxton (10) 156
Robin Sayer 150
Cynthia Scanlan (10) 33, 156, 41
Elizabeth Scanlan (9) 31, 33, 164, 41
Ken Schaeffer (11) 148
Laurie Schmautz (9) 100, 164
Donald Schmidt (9) 164
Bonnie Schmitz (12) 136
Raymond Schmitz (10) 26, 156
Brad Schofield (9) 104, 164
Karry Schoneman (12) 30, 66, 100, 101, 113, 136
James Schork (9) 164
John Schork (10) 156
Melody Schram (10) 110, 111, 156
Amy Schroder (9) 93
Mark Schultz (11) 148, 107
Sherri Schultz (10) 110, 111, 156
Bethany Schumacher (12) 110, 136
Randy Schwarberg (10) 156
Science 87
Lori Scott (9) 164
Joseph Seale (9) 164
Linda Seavello (9) 164
Donna Sebastian (12) 137
Ladonna Seovers (10) 156, 43
John Semon (9) 164
Bonnie Serrano (11) 100, 111, 95, 148, 65
Sharon Serrano (9) 164, 41
Teri Severtson (11) 30, 33, 100, 148, 51
Tony Severtson (10) 26, 37, 156, 51
Darcy Sahllenberger (11) 100, 148
Tracy Shepherd (12) 137, 107
Barry Sherman (11) 59, 148
Evelyn Sherman (9) 164
Larry Shinn (9) 164
Mike Shipley (10) 156
Linda Shoemaker (12) 103, 137
Jim Shork (9) 27
Fenya Shubin (10) 156
Lisa Sibilla (10) 156
Karen Sides (12) 137
Clare Simmons (11) 148
Les Simmons (11) 148
Lynn Simmons (11) 113, 148
John Simmons (9) 164
Pamela Simmons (10) 156
Varinda Singh (11) 69, 100, 148
Gina Sinohin (10) 156
Jody Skelton (9) 164
Robert Skelton (11) 148
Johanna Skolnick (9) 164
Faye Skoblin (11) 99, 148
Anthony Smith (11) 148
Julie Smith (10) 30, 100, 156, 51
Melissa Smith (9) 31, 164
Ronald Smith (10) 156
SMHS Favorites 56 - 57
SMHS Life in General 58 - 59
Roxanne Smith (12) 137
Sarah Smith (10) 156
Sharanda Smith (9) 59, 100, 164
Teri Smith (12) 30, 96, 100, 101, 113, 137, 65
Tony Smith 23

Two-hundred-fourteen: Finale

Wendy Smith (10) 30, 33, 100, 156, 65
Scott Smylie (11) 76, 148
Tricia Smylie (9) 164
Barry Snyder (9) 164
Soccer (junior varsity) 23
Softball (junior varsity) 31
Softball (varsity) 30
Joe Solano 110
Mario Soto (12) 137
Yolanda Sots (11) 148
Joann Spangenberg (11) 148
Spanish club 110
Deborah Sparkman (10) 156
Stewart Sparks (9) 106, 164, 51
Speech team 104
Spirit 60 - 61
Mike Spurgeon (9) 164
Steve Spurgeon (10) 26, 157
James Spurlock (11) 26, 37, 148
Peggy Stacey (12) 137
Angela Stahlheber (9) 164
Pete Stahlheber (12) 137, 24
Susan Staley (10) 157
Beth Stanslow (9) 164
Sandra Starr (10) 157, 93
Claudia Stevens (10) 157, 30, 32, 110, 111
Drake Stevens (10) 157
Ward Stevens (12) 137, 111
Beth Stewart (9) 164
Randall Stewart (11) 148, 37
Laurie Stoneking (9) 164
Gayle Storc (10) 157, 63, 110, 111, 157
Kathy Stratton (12) 138, 101
Patrick Strobel (10) 157
Teri Strobel (11) 148, 105
Iris Stuart (10) 157
Robin Sturdyvin (9) 164
Scott Sullivan (9) 164, 27
Thomas Sullivan (12) 138, 24
Vance Sutten (11) 148
David Swett (11) 148, 144
John Swords (11) 148, 24
Christine Szubart (10) 157

Barbara Take (9) 164, 105
Tall Flags 99
Lora Tange (12) 138, 96, 100, 101, 113
Paul Tanner (12) 138
Winston Tanner (10) 157, 153
John Tashjian (9) 164
Fred Tatman (9) 164, 27
Richard Tatman (11) 148, 51
Tony Tatman (10) 157, 24
Karen Taylor (9) 164
Maruin Taylor (11) 148
Tennis 28 - 29
Mike Thacker (11) 148
Tami Thacker (10) 157
Brad Theonnes (12) 138, 94, 106
Christina Therrell (9) 164
Tammy Thomas (12) 138
Adrienne Thompson (11) 148, 99, 104
Alan Thompson (11) 149, 111
Mark Thompson (10) 157
Shawn Thompson (9) 164
Stephen Thompson (9) 164, 27
Jennifer Tierney (12) 138
Karla Tinsley (9) 165
Bob Tippett (12) 59
Steve Tippett (9) 161
Elizabeth Tirado (10) 157
Frank Tirado (12) 130, 24
Tom Tiritilli (11) 149
Togetherness 54 - 55
Amy Toothman (11) 149, 107
Julie Tope (12) 138
Walter Treadwell (10) 157, 104
Tammy Treat (9) 165
Troubadors 106
Tammy Trusler (11) 149
Xuan Hue Tu (12) 139
Steven Tuell (12) 139
Susan Tuell (11) 149
Tracy Turnage (9) 165
Darla Turner (10) 157
Lisa Tyrrell (9) 165, 105

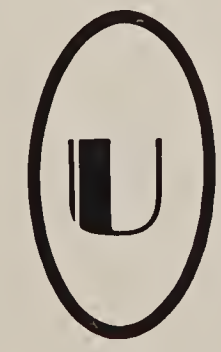

Marianne Ulmer (11) 149, 110, 43

Carlos Valdez (9) 165, 23
Stephanie Valdez (12) 139, 106
Cecilla Valverde (9) 165
Wayne Van Dam (12) 139
Wesley Van Dam (9) 165
Nathali Vanderlinden (9) 165
Mark Vanderlugt (11) 149, 59
Troy Vanderpool (9) 165
Jeff Van Der Puyl (12) 139
Drew Vanderwell (11) 149
Kelly VanLaar (12) 139
Larry VanLaar (10) 157, 26
Debora Vann (12) 139
Maria Vargas (9) 165, 105
Paul Vasquez (9) 165, 27
Denise Vautrin (11) 149
Kimberly Vidnic (9) 165
Anthony Vidiosevic (11) 149
Stephanie Vigna (10) 157
Louie Villanpando (10) 157
Cindy Vincent (11) 149
Volleyball (J.V.) 33
Volleyball (V) 32
David Von Holder (9) 165

Darcy Wagner (10) 157
Siourita Wagner (11) 149, 110
Jack Wallace (11) 149
James Wallace (9) 165
Tim Walker (10) 157
Barbara Walls (12) 139, 96, 111, 51
Michael Walls (10) 157
Cheryl Walsh (12) 139
Colleen Walsh (9) 165
Michele Walsh (9) 165
Julie Wanket (9) 165
Hurschel Ward (10) 157
Michael Wassan (10) 157, 23
Cynthia Waters (11) 149
Wilson Watkins (10) 157
Kelly Weakley (9) 165
Roger Webb (11) 149, 24, 25
John Weber (11) 149, 76, 108
Julius Webster (11) 149, 26
Kim Weems (11) 149, 100, 43
Steven Weems (9) 165
Kelly Wellins (9) 165

Finale: Two-hundred-fifteen

Leslie Wellins (12) 141, 95, 96, 100
John Welsh (9) 165
Robert Welsh (11) 149
Clay West (9) 165, 51
Lance West (9) 165, 27, 51
Brian Westcott (9) 165
Connie White (11) 149
Donald White (9) 165
William White (11) 149
Steve Whitman 35
Susie Wicklein (9) 165
Clarence Wieting (9) 165, 27
Grace Wieting (10) 157
Ronda Wigand (9) 165
Edward Wilgenburg (11) 149
Margaret Wilgenberg (10) 157, 110, 111
Lisa Wilkinson (10) 157, 100
Susan Wilkinson (9) 165
Donna Williams (10) 157
Heather Williams (9) 165
Jeff Williams (10) 157, 106
Kelly Williams (9) 165
Martha Williams (10) 157
Randall Williams (11) 149
Terri Williams (11) 149, 95, 112, 111, 42
Vicki Williams (11) 30, 101, 65
Robin Wilmarth (10) 157
Scott Wilmarth (11) 149, 24
Bill Wilson (10) 157, 26
Denise Wilson (11) 149, 100, 101, 113
Mickael Wilson (9) 165
Brian Winters (11) 149, 24, 38, 63
Sharon Wise (10) 151, 108
Lance Wofford (11) 149, 26
Shawna Woolford (9) 165
Bridget Worseck (11) 149
Jennifer Wunderlich (9) 165
Wrestling (J.V.) 35
Wrestling (V) 34
Deanna Wright (10) 157

X

Y

Lisa Yadon (11) 149, 51
Desaray York (9) 165
David Young (9) 165
Lori Youngdale (9) 165

Z

Edward Zahler (12) 76, 108
Elizabeth Zahler (9) 165, 33
Karin Zimmerman (9) 165
Susan Zupp (9) 165

FACULTY

Mrs. Helen Alteri 73
Mr. Jack Ashby 80 - 81, 24
Mr. Bill Beckett 83, 38, 152
Mr. Mike Beckley 85, 27
Mr. Carl Beede 72
Ms. Barbara Belman 89
Mr. Harry Bloom 72, 96
Mrs. Paige Booth 77
Mr. Bill Bowker 24
Mr. Ken Broach 86, 24
Ms. Ruth Brown 86, 33
Mrs. Sue Bucher 73
Mr. Chet Campbell 75
Ms. Susan Cassidy 77
Ms. Beckie Cole 80 - 81
Mrs. Lou Cooper 75
Dr. George Davis 72
Mr. Joe De Diminicantanio 72
Mrs. Barbara Dolan 84, 65
Mr. Steve Drew 87
Mr. Jerry Franklin 88, 93
Ms. Jean Gaertner 86
Ms. Lorretta Galindo 82, 110
Mr. Leonard Gann 26, 30
Mrs. Lucy Gross 73
Mr. Bob Harmon 88, 37, 51
Mr. Bill Harry 85
Mr. Rodger Hartman 80 - 81, 26
Mr. George Hejduk 89
Ms. Ila Mae Helgemo 75, 112
Mr. Joseph Hendricks 80 - 81
Mr. Jim Hilton 89
Mr. Dave Holland 72
Ms. Beverly Ingram 75, 111
Mr. Keith Katayama 79
Mr. Gary Keith 79
Mrs. Nan Keith 78, 94
Mrs. Marjoriw Lacey 80 - 81
Mrs. Anne Lambert 82, 110
Mrs. Saraan Lamoureaux 79
Mr. Jon Landen 85
Mr. Ron Layton 86, 26
Mrs. Gracie Lopez 73
Mrs. Gwen Luoto 80 - 81
Ms. Madalyn Maier 73
Mr. Rip Manning 88
Ms. Lynne McCarthy 86, 41
Mr. Lee McDowell 79
Mr. Jan Mongoven 87
Mr. Geoff Moore 80 - 81, 104
Mr. John Morello 87, 27, 51
Mr. Sam Oquist 74
Mr. Leo Perkins 72
Mrs. Bobby Plough 88
Mr. Ron Riccatelli 89
Mrs. Lois Richmond 74
Mrs. Olga Ritter 84, 113
Mrs. Judy Ruzich 74
Mr. Les Samenow 78, 107
Mr. Hilton Sanders 77
Mr. Jim Sawyer 76, 108
Mrs. Mary Schoneman 73, 65
Mr. John Schroepher 79
Mr. Ivan Seaton 86, 24
Mr. Lewis Simmons 80 - 81, 145
Mrs. Cindy Smerud 84
Mr. Bruce Storrs 88
Mr. Morgan Story 85
Mr. Drew Swonetz 87, 23, 159, 165, 51
Mrs. Dawn Thoennes 80 - 81
Mr. Rudy Valle 74, 110
Mr. John Vitulli
Mr. David Want 79, 32
Mr. Don Wyatt 77
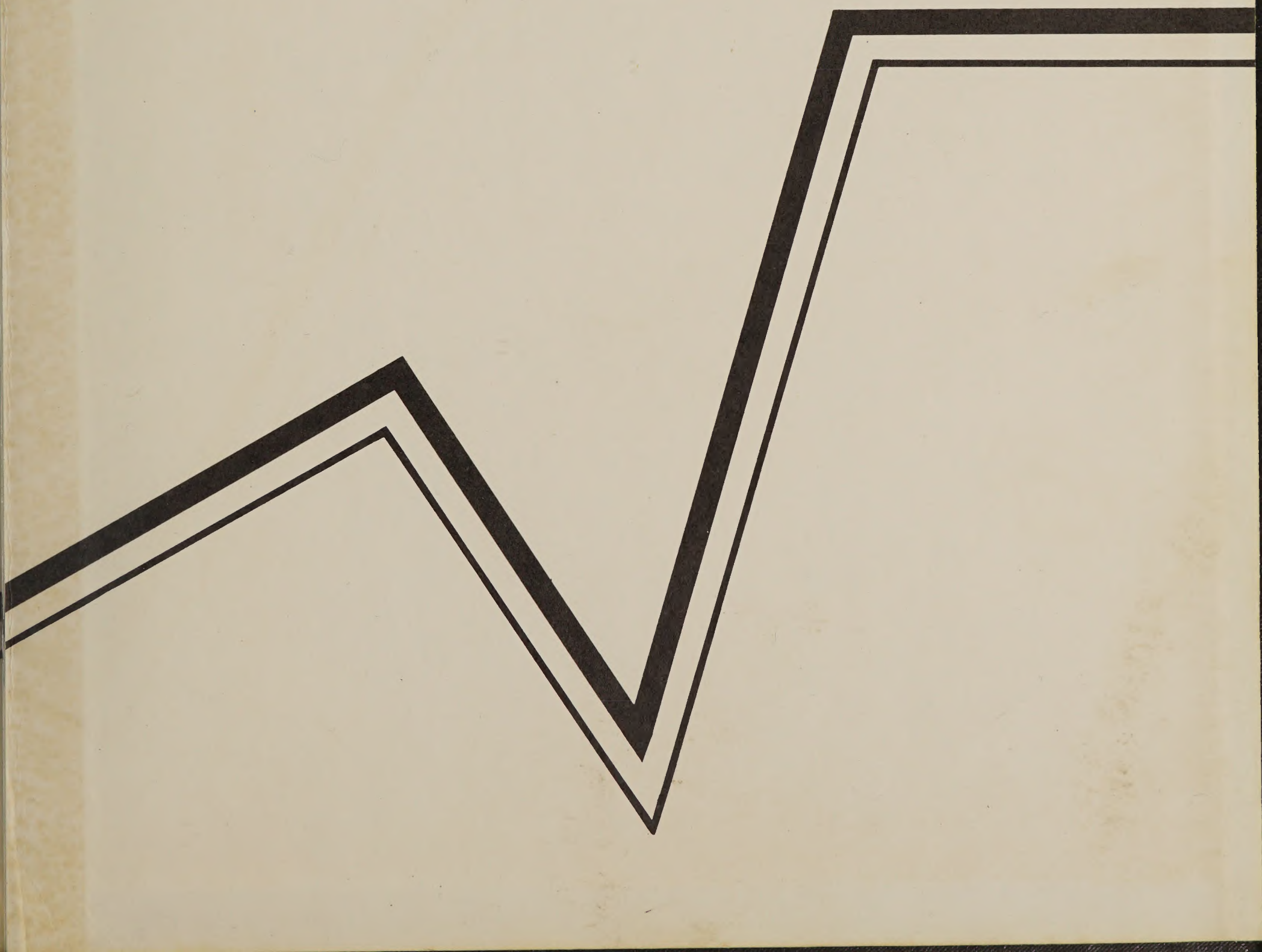
Two-hundred-sixteen: Finale